

Ground floor 201.8m²
 First floor 211.5m²
 Total site 312m²

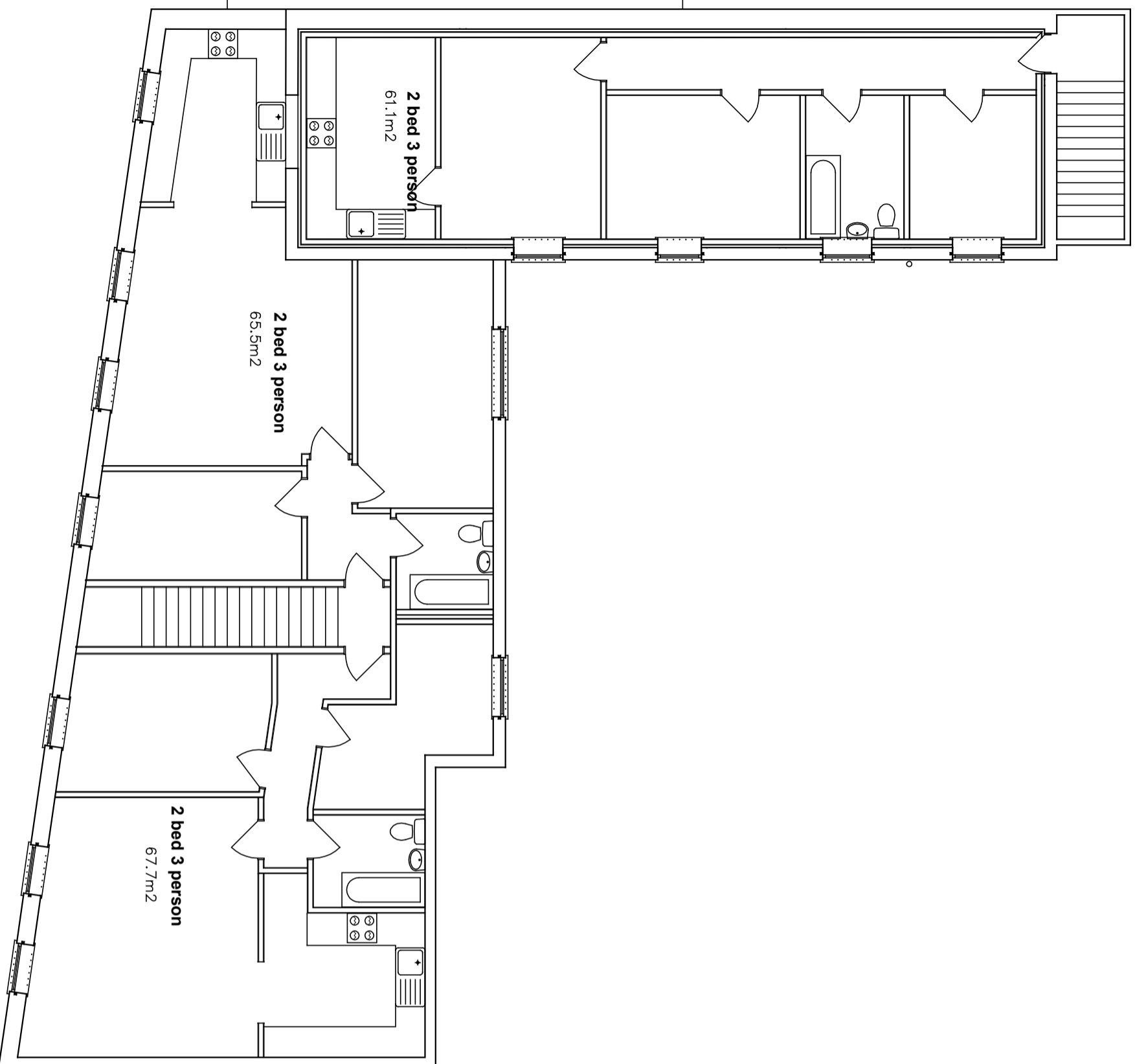
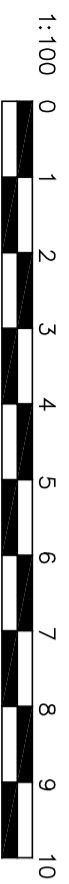

Amendments: –

BRYCESON SHAW ASSOCIATES

Surveyors and Designers

Flat 3 10A Norfolk Road, Littlehampton,
 West Sussex BN17 5PL
 Mobile: 07889 651301
 E-mail: brycesonshaw@btinternet.com

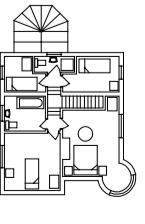

Project:

Proposed conversion to flats; 7A Selborne Road and 25C Western Road, Littlehampton BN17 5NN & BN17 5NP

Drawing:

First floor as proposed

For:

Lucas Carter Ltd.

Drawn:	PKS	Date:	February 2025
Scales:	1:100	No.:	3238/01/04
To scale when printed on A3			