

Side - West (garden walls omitted)

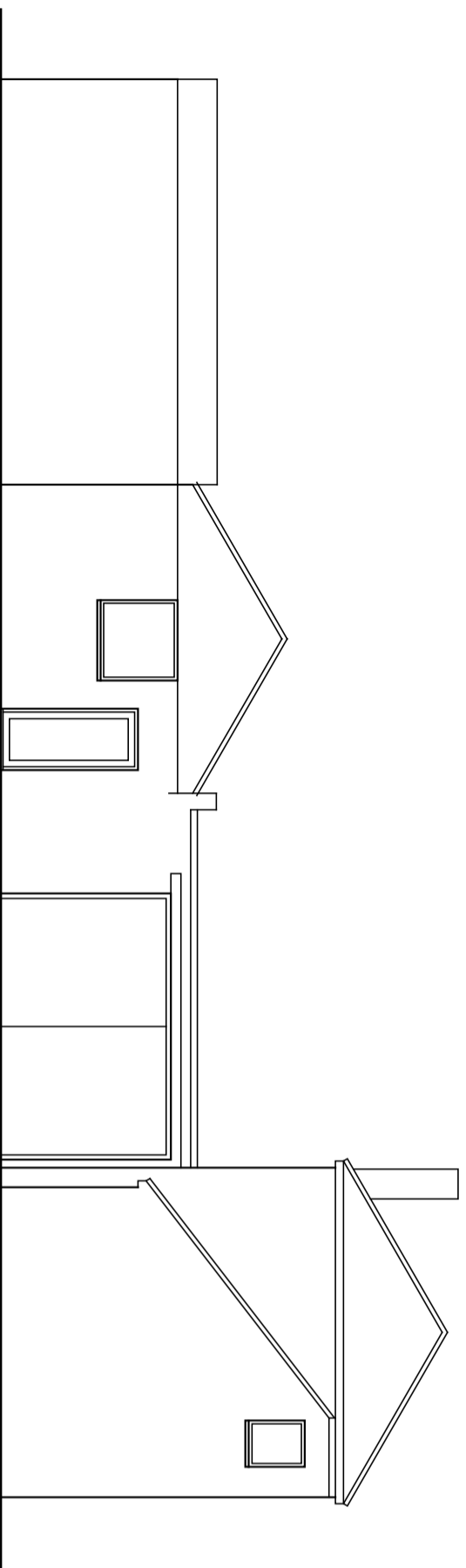

Rear - South (Western Road)

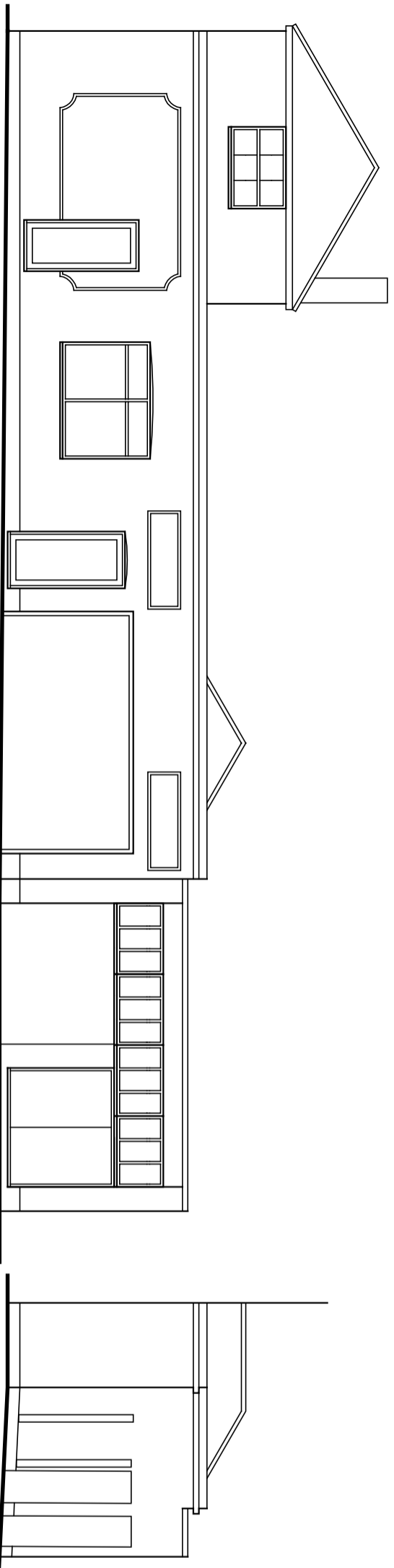

Front - North (Selborne Road)

Side - East



Block plan



Amendments: –

**BRYCESON SHAW ASSOCIATES**

Surveyors and Designers

Flat 3 10A Norfolk Road, Littlehampton,  
West Sussex BN17 5PL  
Mobile: 07889 651301  
E-mail: brycesonshaw@btinternet.com

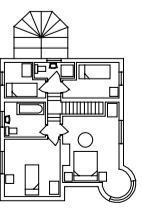

Project:

**Proposed conversion to flats; 7A Selborne Road and 25C  
Western Road, Littlehampton BN17 5NN & BN17 5NP**

Drawing:

**Elevations as existing, block plan**

For:

**Lucas Carter Ltd.**

Drawn:

PKS

Date:

**September 2024**

Scales:

**1:100 1:500**

No:

**3238/01/02**

**To scale when printed on A3**