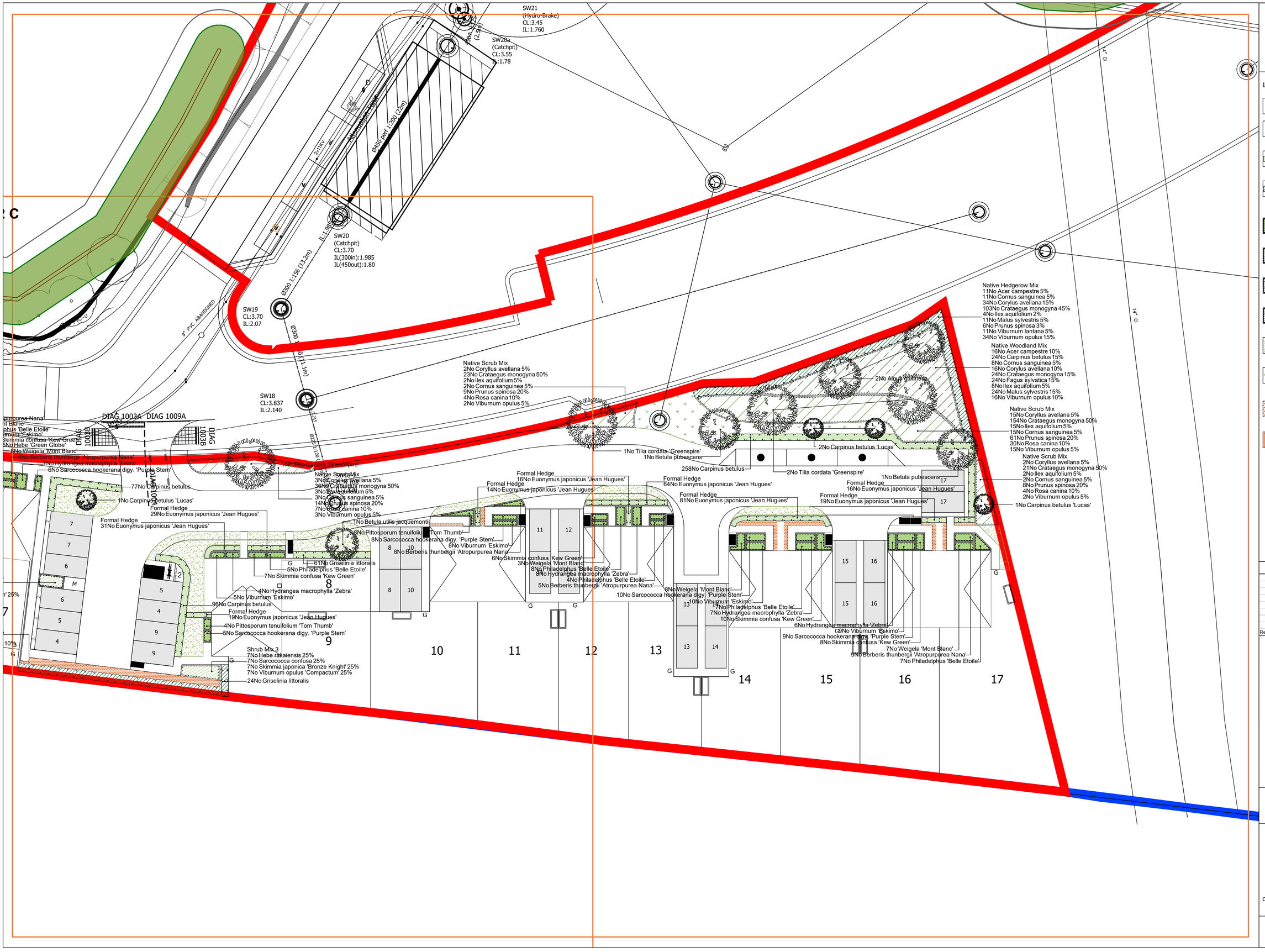

SPECIFICATION
All works generally, to comply with the written Soft Landscape Specification.

NOTES:
NOT FOR CONSTRUCTION, FOR PLANNING PURPOSES ONLY

Legend

- Existing trees to be retained and protected during construction
- Proposed tree planting within soft landscape. See detail on sheet xxx
- Proposed hedge planting to be planted in a double staggered row 400mm apart and at 300mm centres in each row. To be maintained at 1m height
- Proposed mixed native hedge planting to be planted in a double staggered row 500mm apart and at 400mm centres in each row. To be maintained at 1m height and 1.8m height adjacent to site boundaries
- Proposed shrub planting to receive 75mm bark mulch after planting operations
- Proposed decorative mix shrub planting to be planted in groups of 5-7no. of each species and as above
- Proposed Native Woodland Mix to be planted in groups of 5-7no. of each species and as above
- Proposed Native Scrub Mix to be planted in groups of 5-7no. of each species and as above
- Proposed grass areas to receive good quality amenity grass turves laid in line with good horticultural practices
- Proposed meadow mix, to be seeded with EM3 special general purpose mix as supplied by Emorsgate Seed and sown at 4 grams per msq, or equivalent
- Proposed areas of angular chippings for top dressing. Laid over a weed proof membrane
- Cut lines

Rev	Date	Details	Drawn

ACD ENVIRONMENTAL

HEAD OFFICE
Rodbourne Rail Business Centre, Grange Lane,
Malmesbury, SN16 0ES
Tel: 01666 825646

4 & 5 The Old Mill, Fry's Yard, Bridge Street,
Godalming, GU7 1HP
Tel: 01483 425714

Suite 6, Crescent House, Yonge Close,
Eastleigh, SO50 9SX
Tel: 02382 026300

email: mail@acdenv.co.uk
www.acdenvironmental.co.uk

PERSIMMON
Together, we make a home

scheme: Hampton Park Littlehampton
client: Persimmon Thames Valley
drawing: Soft Landscape Proposals - Phase 6B
date: November 2025
scale: 1:200@A1
drawing no: PERTV24807 15 Sheet 2 of 2
drawn: JO checked: RH

Copyright of ACD Environmental Ltd. All rights described in Chapter IV of the Copyright, Designs and Patents Act 1988 have been generally asserted. 2011. Copyright of this plan remains with ACD until all fees have been paid in full.