© Mayer Brown Limited Copyright. The drawings, information and data recorded in this document ("the information") is the property of Mayer Brown Limited. The information is confidential and is supplied for the use of the authorised recipient and this document may not be used, copied or reproduced in whole or part for any purposes other than which it was supplied by Mayer Brown. Mayer Brown makes no representation, undertakes no duty and accepts no responsibilities to any third party who may use or rely upon this document or the information.

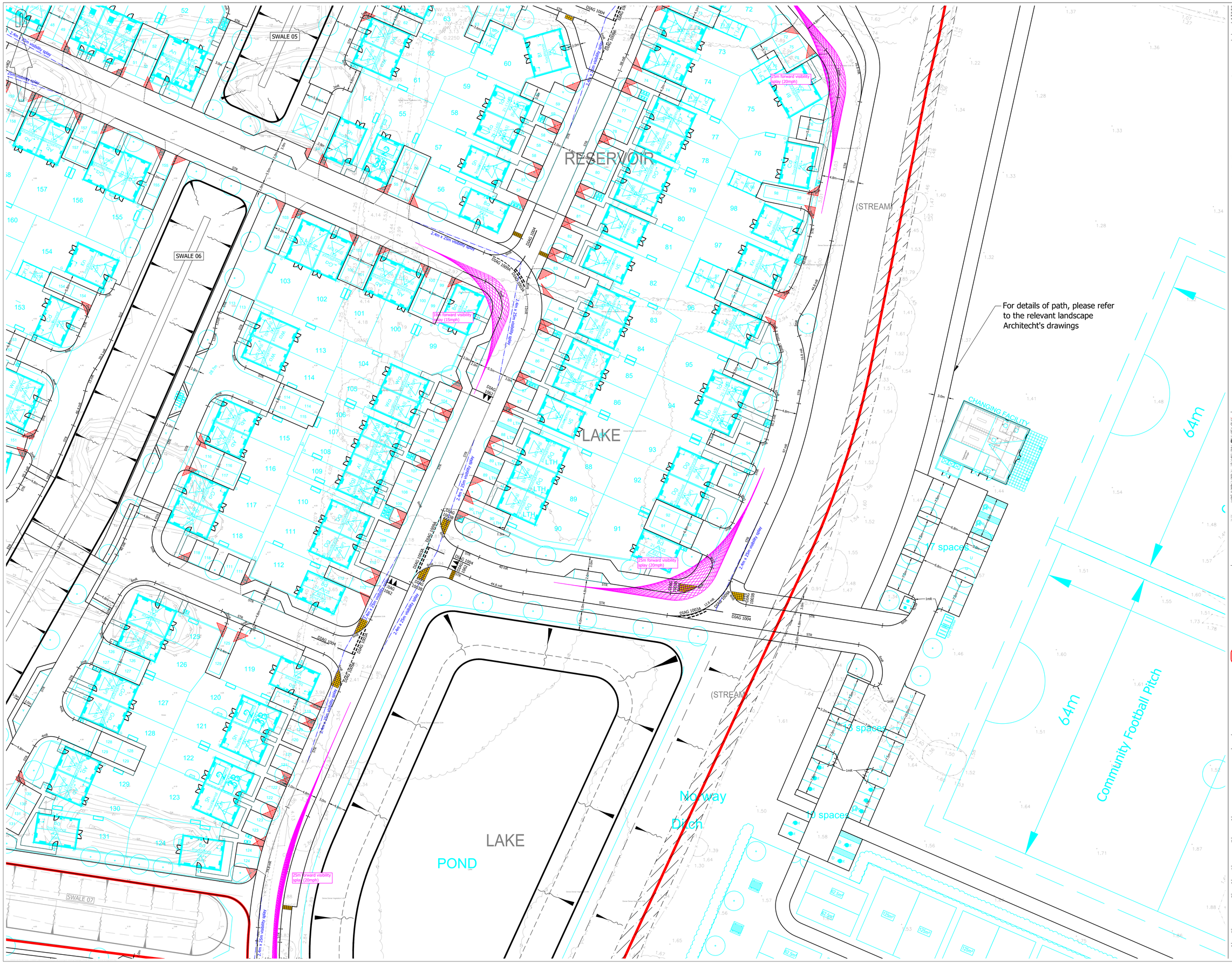

A0 ORIGINAL

© Crown copyright and database rights 2025. Ordnance Survey AC0000808122.

KEY:

- EXISTING KERB LINE
- KERB/EDGING LINE
- DROPPED KERB
- 2.4m X 25m JUNCTION VISIBILITY SPLAY
- 25m FORWARD VISIBILITY AROUND BEND
- DIAG 1234 ROAD MARKING
- BUFF COLOURED TACTILE PAVING
- BUFF COLOURED CORDUROY PAVING
- PEDESTRIAN INTERVISIBILITY 2.4m x 2.4m
- RED LINE BOUNDARY

NOTES:

1. This drawing is not to be scaled.
2. Drawing based on Persimmon Homes "Site Layout - Phase 6a - Residential - 285 units drawing reference " 547_PL_100a", received on 10/11/2025.
3. Based on topographic survey undertaken by Survey Solutions in November 2024, drawing reference 718498WLS-02.
4. This drawing is to be read in conjunction with all other relevant engineering and landscaping drawings. Any discrepancies are to be reported to the Engineer immediately for clarification.

KEY TO HEALTH AND SAFETY SYMBOLS

- INDICATES A RESIDUAL RISK REQUIRING A COMPULSORY ACTION.
- INDICATES A RESIDUAL RISK FOR INFORMATION.
- INDICATES A RESIDUAL RISK REQUIRING A PROHIBITIVE ACTION.
- INDICATES A RESIDUAL RISK AS A WARNING.

FOR INFORMATION
NOT FOR CONSTRUCTION

rev.	amendment	checked	date
P6	Drawing updated. (TC)	SF	02/12/2025
P5	Drawing updated. (TC)	SF	01/12/2025
P4	Drawing updated following revised Architecht's layout recieved on 11/11/25. (TC)	SF	28/11/2025
P3	Drawing updated following revised Architecht's layout recieved on 08/10/2025. (TC)	SF	14/10/2025
P2	Drawing updated following revised Architects Layout (GB)	TC	02/06/2025
P1	Initial Issue. (TC)	PHA	15/04/2025

mayer brown
Mayer Brown Limited
Lion house Oriental Road Woking Surrey GU22 8AR
Telephone 01483 750 508
enquiry@mayerbrown.co.uk www.mayerbrown.co.uk

client
PERSIMMON HOMES THAMES VALLEY

project
PHASE 6A
LITTLEHAMPTON

scale	drawn by	checked by
1:250	TC	SF

date	cad file
DECEMBER 2025	10.DWG

title
GENERAL ARRANGEMENT
(SHEET 3 OF 4)

Mayer Brown Limited jobcode	suitability	revision
SF/PHHAMTONPARK	-	P6

drawing number
PHLITTLEPH6A.2/103