

Planting Schedule

Trees						
Species Name	Girth	Height	Density	Specification		No.
Acer x freemanii 'Armstrong'	14-16cm	400-450cm	Counted	Extra Heavy Standard :5 brks :3x :Clear Stem 150-175 :RB	2	-
Betula utilis jacquemontii	14-16cm	400-450cm	Counted	Extra Heavy Standard :Multi-Stemmed :7 brks :3x :RB	1	-

Formal Hedge Planting

Species Name	Height	Specification	Density	No.
Carpinus betulus	60-80cm	Bushy	0.4Ctr Double Staggered at 0.3m offset	170 -

Specimen Grass

Species Name	Pot Size	Specification	Density	No.
Deschampsia caespitosa	10L	Full Pot	Counted	2 -
Stipa gigantea	5L	Full Pot	Counted	3 -

Sensory Grass Mix

Number	Species	Specification	Density	Percentage Contribution
26 -	Carex comans 'Frosted Curls'	Full Pot	3/m <sup>2</sup>	35%
26 -	Carex elata 'Aurea'	Full Pot	3/m <sup>2</sup>	35%
24 -	Carex grayi	Full Pot	3/m <sup>2</sup>	30%
Total :76 -				

Tree Pit Detail: Soft Landscape

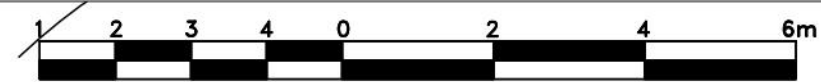
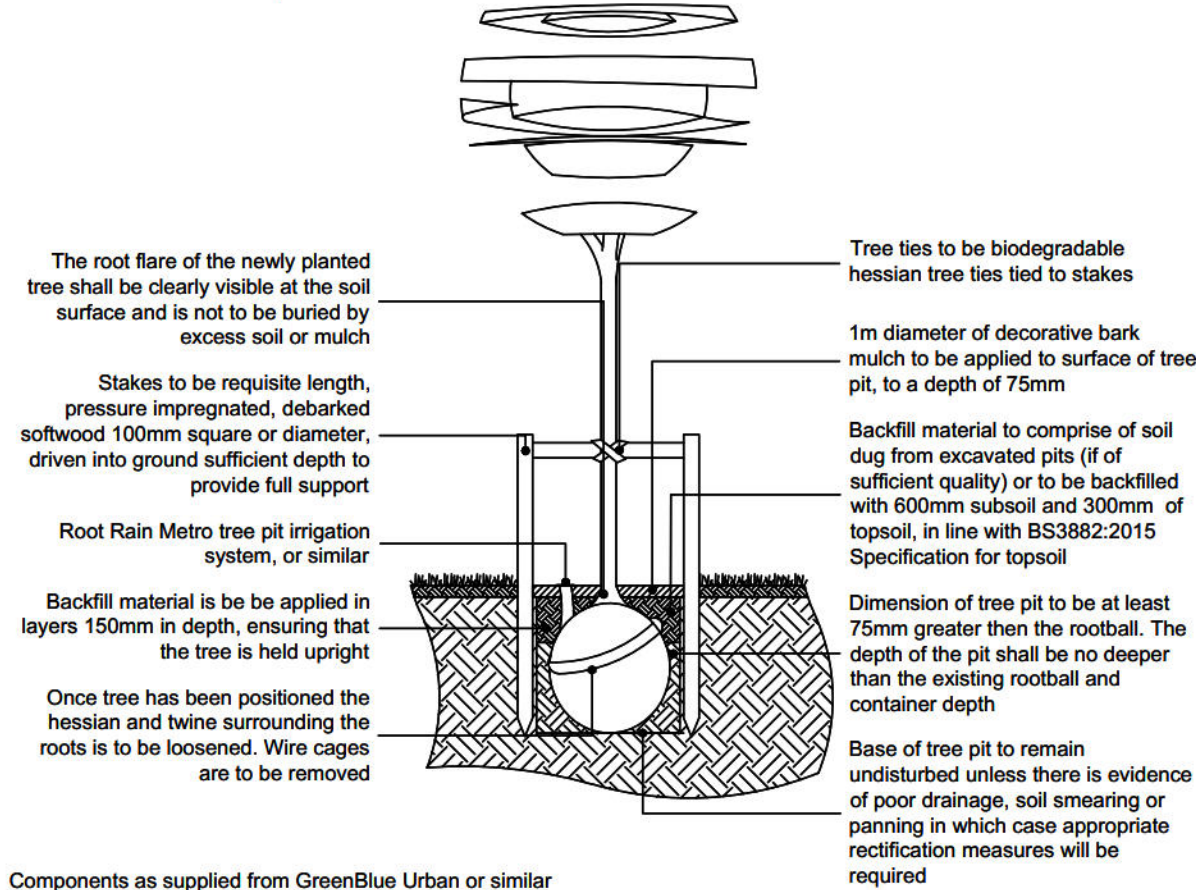

Play Location Plan

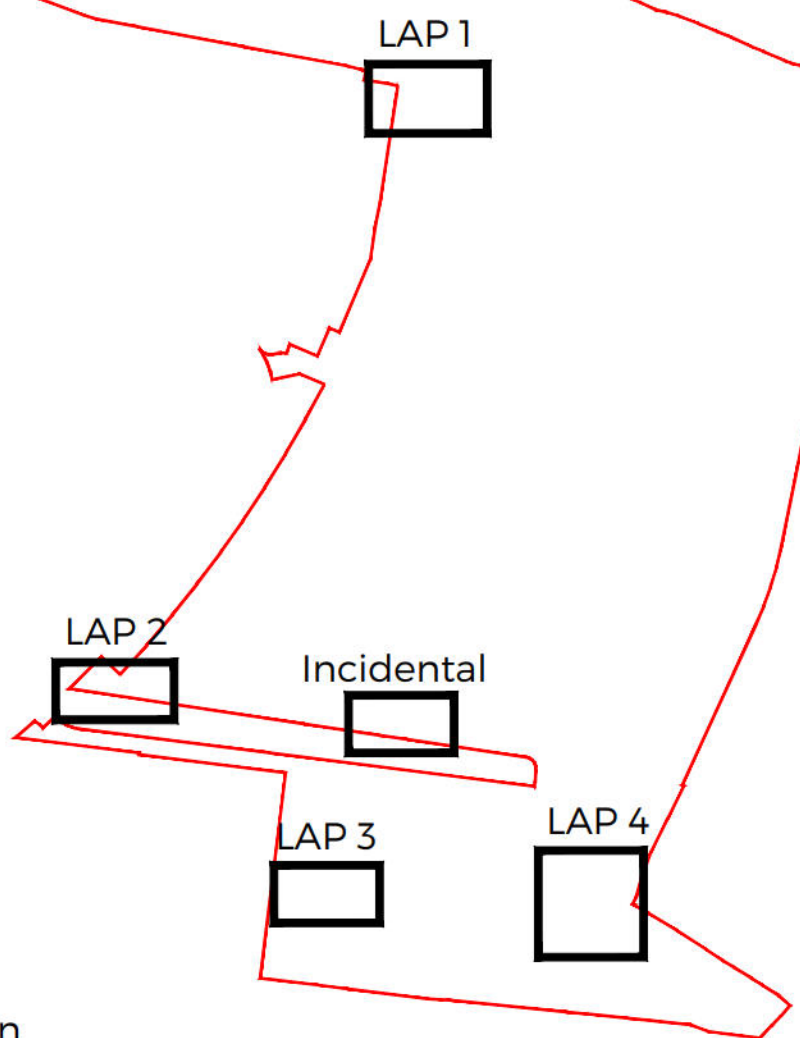

**Timber Natural Play & Informal Seating**  
Softwood Tree Trunks  
from Playdale or similar and approved. Ref:  
NATURAL 2 (Age range 6 to 12)

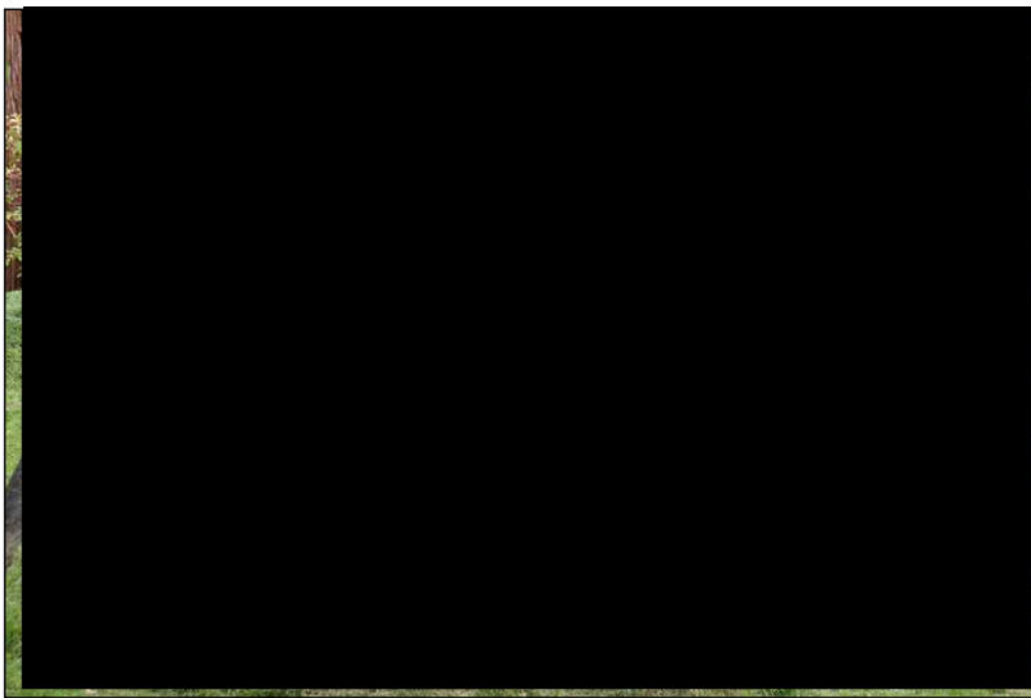

**Proposed Natural Grassed Play Mounds**



**Okehampton Redwood Litter Bin**  
from Broxap or similar and approved.  
Ref: BX17 4030.

SPECIFICATION  
All works generally, to comply with the written Soft Landscape Specification.

NOTES:  
NOT FOR CONSTRUCTION, FOR PLANNING PURPOSES ONLY

Legend

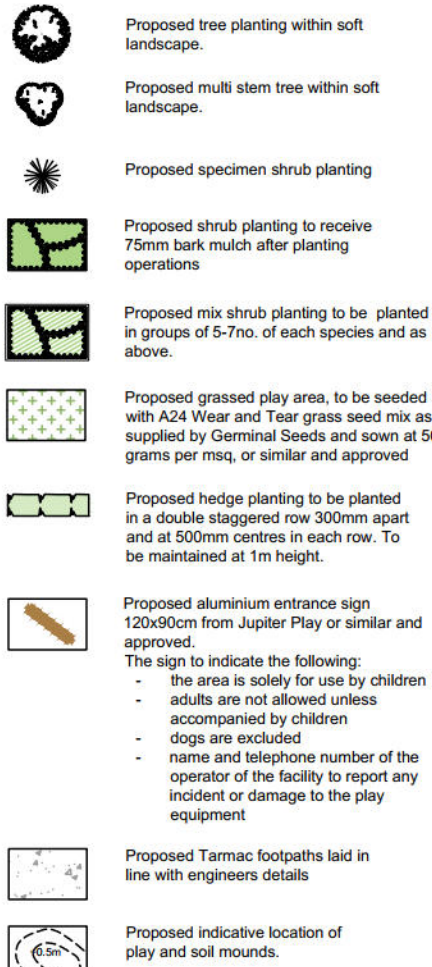

Rev Date Details Drawn



HEAD OFFICE  
Rodbourne Rail Business Centre, Grange Lane,  
Malmesbury, SN16 0ES  
Tel: 01666 825646

4 & 5 The Old Mill, Fry's Yard, Bridge Street,  
Codalming, GU7 1HP  
Tel: 01483 425714

Suite 6, Crescent House, Yonge Close,  
Eastleigh, SO50 9SX  
Tel: 02382 026300

email: mail@acdenv.co.uk  
www.acdenvironmental.co.uk



scheme: Hampton Park  
Littlehampton  
client: Persimmon Thames Valley  
drawing: Play Area Incidental  
date: November 2025  
scale: 1:100@A1 Sheet 1  
drawing no: PERTV24807 22  
drawn: RH checked: DKM

Copyright of ACD Environmental Ltd. All rights described in Chapter IV of the Copyright, Designs and Patents Act 1988 have been generally asserted. 2011. Copyright of this plan remains with ACD until all fees have been paid in full.