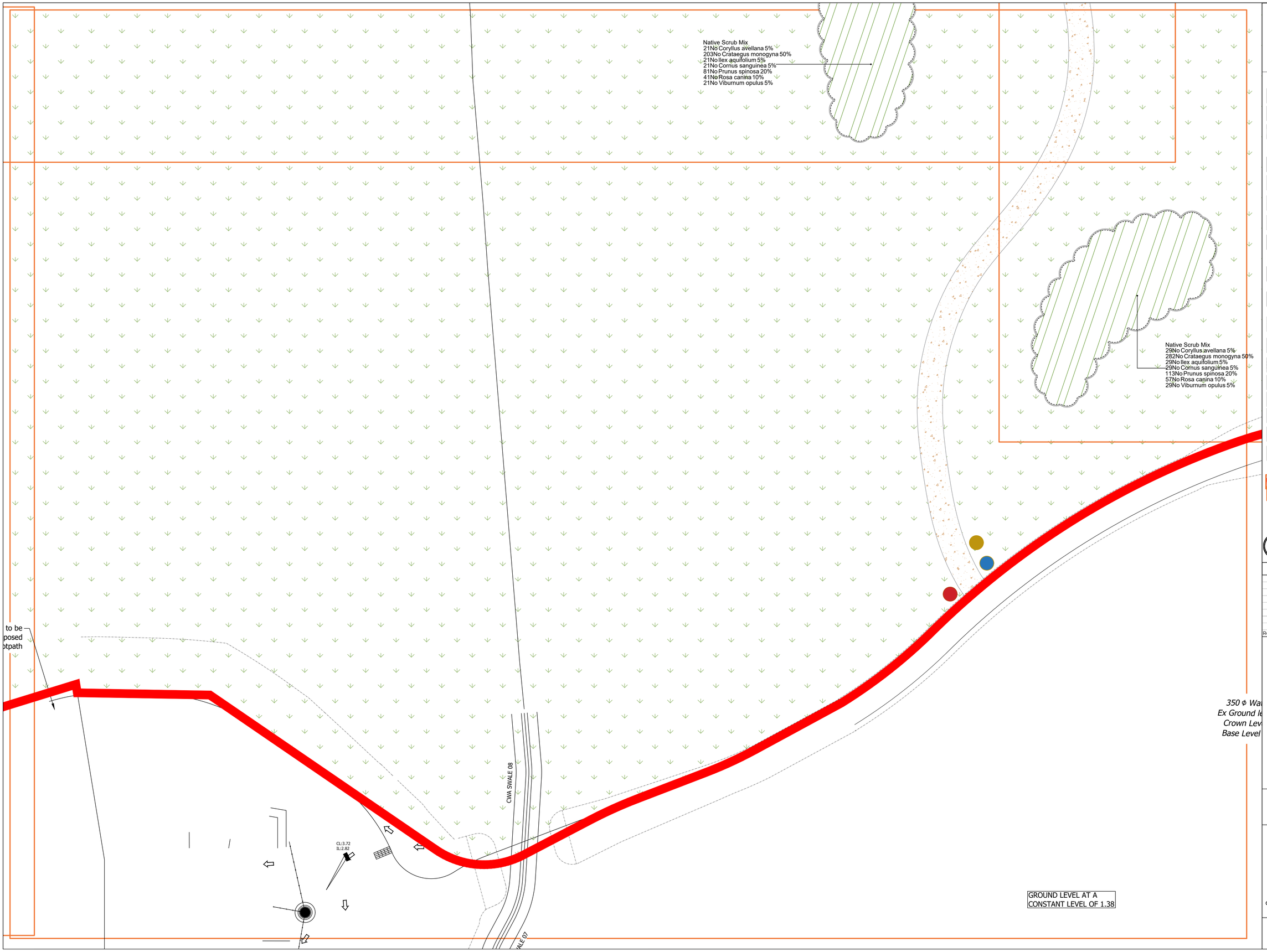

SPECIFICATION
All works generally, to comply with the written Soft Landscape Specification.

NOTES:
NOT FOR CONSTRUCTION, FOR PLANNING PURPOSES ONLY

Legend

- Existing trees to be retained and protected during construction
- Proposed tree planting within soft landscape. See detail on sheet 1
- Proposed mixed native hedge planting to be planted in a double staggered row 500mm apart and at 400mm centres in each row. To be maintained at 1m height and 1.8m height adjacent to site boundaries
- Proposed shrub planting to receive 75mm bark mulch after planting operations
- Proposed decorative mix shrub planting to be planted in groups of 5-7no. of each species and as above
- Proposed woodland mix to be planted in groups of 5-7no. of each species and as above
- Proposed buffer mix to be planted in groups of 5-7no. of each species and as above
- Grassland to be retained and managed as wetland / floodplain meadow, where bare patches appear seed with EM8 seed mix as supplied by Emorsgate Seeds and sown at 4 grams per msq, or equivalent
- Proposed hardwearing grass mixture, to be seeded with Popular Hardwearing seed mix as supplied by Germinal Seeds and sown at 35 grams per msq, or equivalent
- Proposed wet tolerant meadow mixture, to be seeded with EM8 seed mix as supplied by Emorsgate Seeds and sown at 4 grams per msq, or equivalent
- Proposed marginal planting mix
- Proposed Crushed Limestone path with Gridforce ground reinforcement in areas prone to flooding, Laid in line with engineer's details.
- Proposed mown grass footpaths
- Wayfinder Location
- Timber clad dog waste bin with lid
- Information Board
- Litchard Bench from Broxap
- Cut lines

Rev	Date	Details	Drawn

ACD ENVIRONMENTAL

HEAD OFFICE
Rodbourne Rail Business Centre, Grange Lane,
Malmesbury, SN16 0ES
Tel: 01666 825646

4 & 5 The Old Mill, Fry's Yard, Bridge Street,
Godalming, GU7 1HP
Tel: 01483 425714

Suite 6, Crescent House, Yonge Close,
Eastleigh, SO50 9SX
Tel: 02382 026300

email: mail@acdenv.co.uk
www.acdenvironmental.co.uk

PERSIMMON
Together, we make a home

scheme: Hampton Park Littlehampton
client: Persimmon Thames Valley
drawing: POS North Black Ditch
date: November 2025
scale: 1:200@A1
drawing no: PERTV24807 19 - Sheet 6 of 16
drawn: JO checked: RH

Copyright of ACD Environmental Ltd. All rights described in Chapter IV of the Copyright, Designs and Patents Act 1988 have been generally asserted. 2011. Copyright of this plan remains with ACD until all fees have been paid in full.