

- Notes
1. This drawing is the copyright of MH Architects Ltd
 2. Do not scale this drawing except for Local Authority planning purposes
 3. All dimensions must be checked on site by the contractor prior to commencement of the works.



Client Approval

X	A - Approved
X	B - Approved with comments
X	C - Do not use

Rev.	Revision Note/Purpose of Issue	Drw By	Date	Chk By	Date
P01	Preliminary Issue	TM	21/02/23	NKS	21/02/23
P02	Road name detail	TM	21/02/23	NKS	21/02/23
P03	Layout	TM	25/03/24	NKS	25/03/24

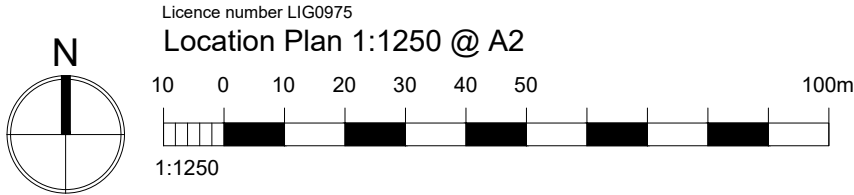

Ordnance Survey, (c) Crown Copyright 2021. All rights reserved. Licence number 100022432

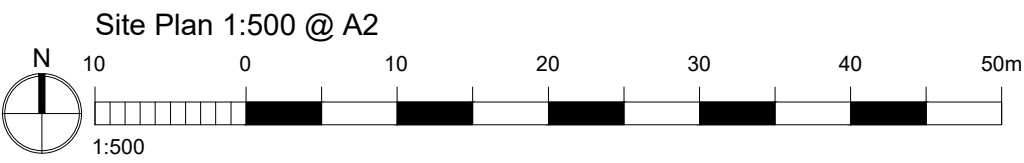

Worthing Homes
Land at Toddington Lane
Toddington
West Sussex

Drawing title

Site Location Plan
and Block Plan

Drawn		Date		Checked		Date		Scale at A2	
TM		21/02/23		NKS		21/02/23		varies	
Job No.	Pro.	Org.	Zone	Level	Type	Role	No.	Rev.	
21-097	TDL	MHA	XX	XX	Dr	A	001	P06	

Purpose of Issue

PLANNING

Ground Floor
Building
Southern Gate
West Sussex

Bicentennial
Chichester
PO19 8EZ

t. 01243 774748
e. admin@mharchitects.co.uk
www.mharchitects.co.uk

Limited Company
Registered in England No.1994233

