

Proposed Front Elevation

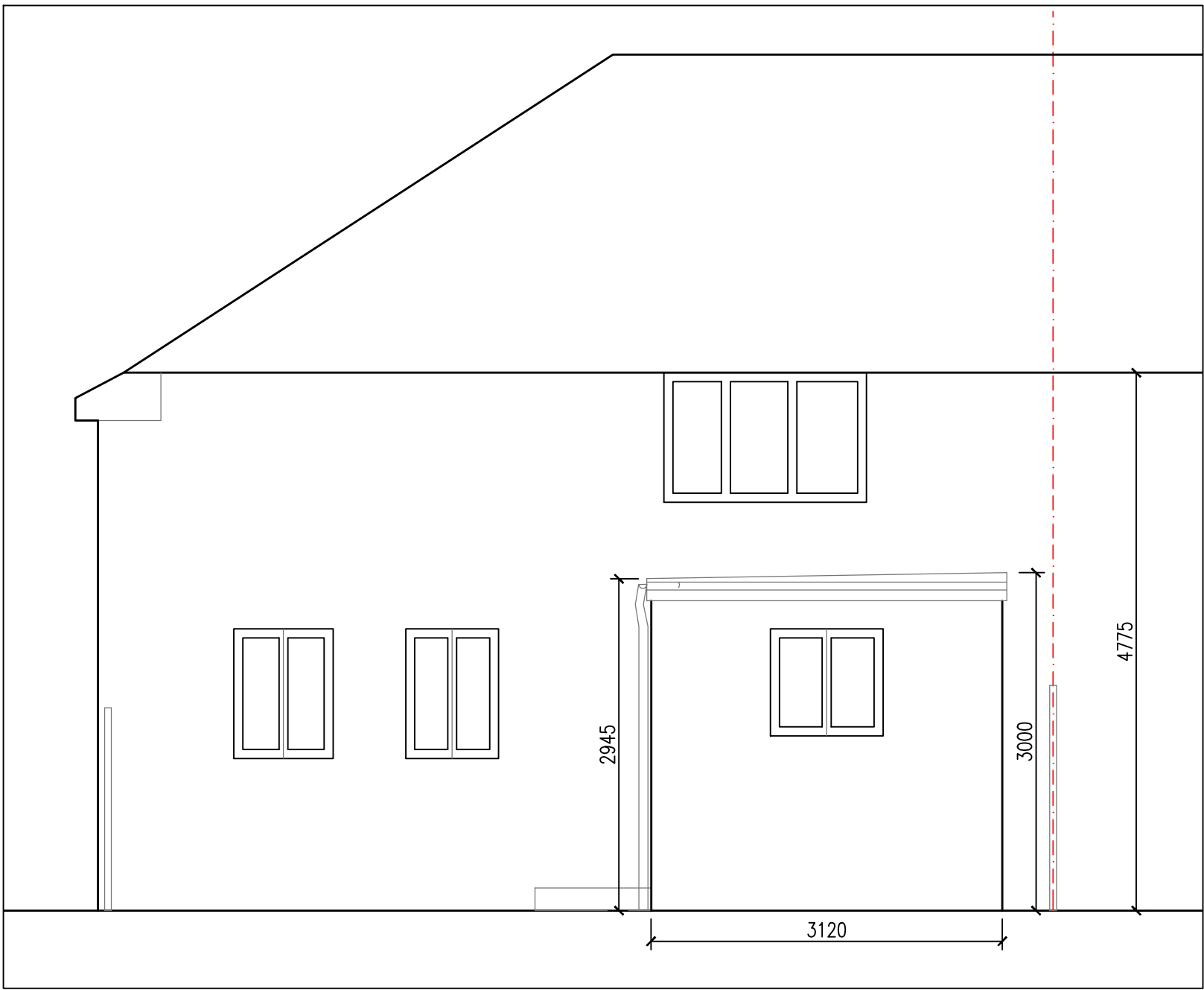

Proposed Rear Elevation

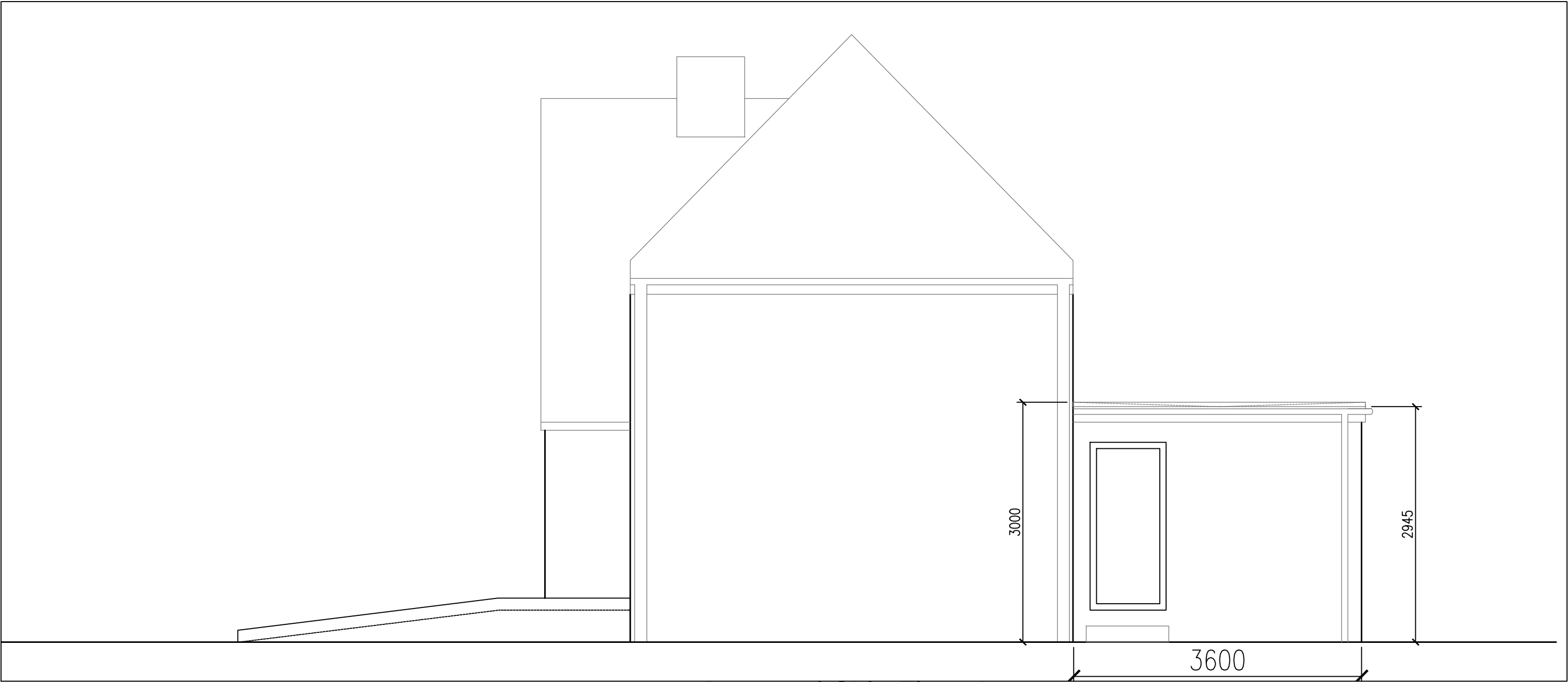

Proposed Side Elevation

NOTES:
1. All dimensions are in mm and must be checked on site.
2. Drawings are to be read in conjunction with accompanying documents.
3. Any errors or inaccuracies should be brought to the attention of Amber Living.

Revision	Description	By	Date

Contact Information

Unit 3, Tungsten Building, George Street,
Portslade, Brighton, BN41 1RA

Tel: 01273 410836
Email: Heather@amberliving.co.uk







Client Name

Master Archie Spear

Address

22 Falkland Avenue, Littlehampton

Drawing Title

Proposed Elevations

Drawing Reference

HT/03/FalklandAve22

Date

28/1/26

Scale	Paper	Drawn By	Revision	Direction
1: 50	A2	DS/HT	C	