

EAST

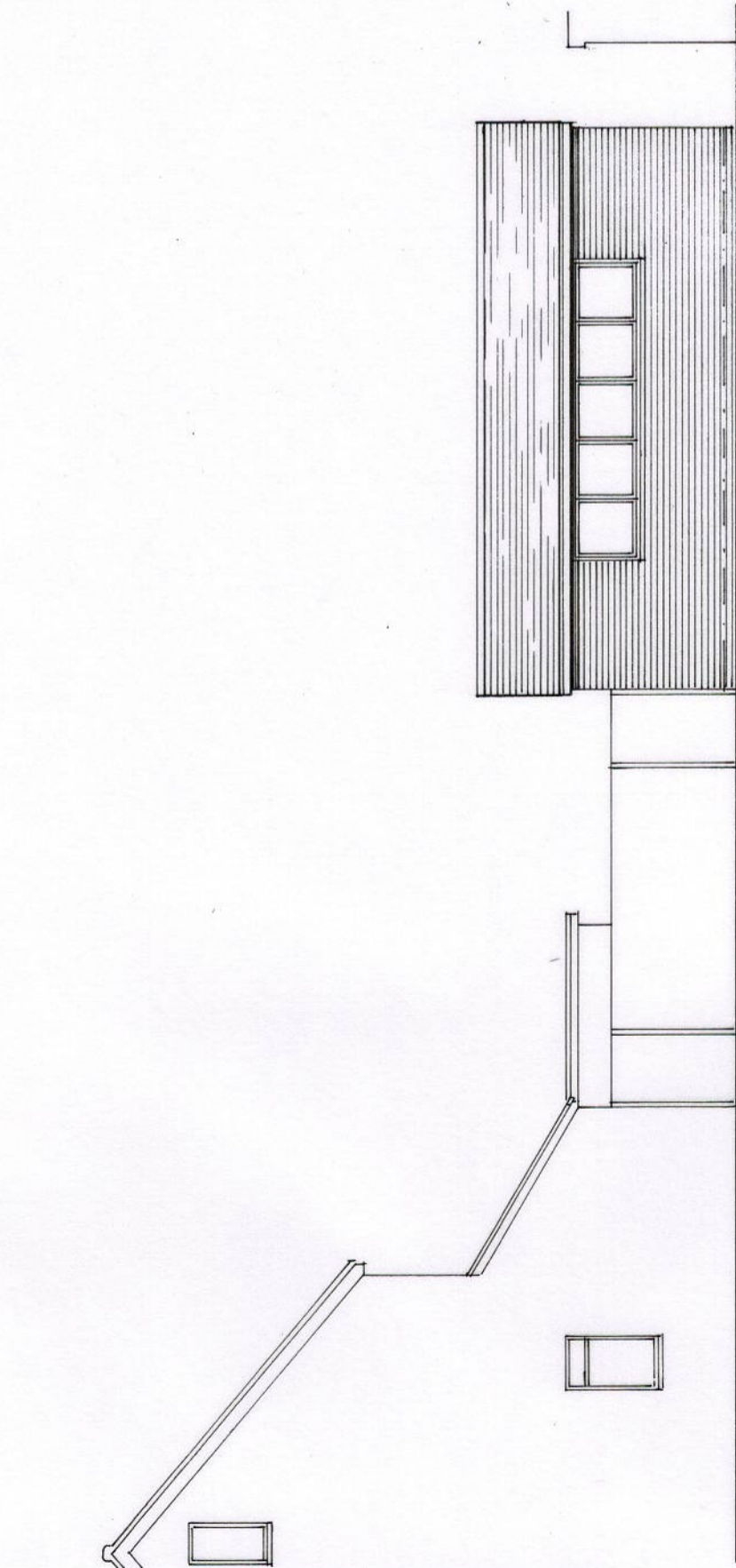

SOUTH

**Belmont Designs Practice  
Limited**

37 Ashenground Road  
Haywards Heath  
West Sussex  
RH16 4PS  
email:james@belmont-designs.co.uk

**Architectural Practice**

Client  
Mr R Boswell

Site  
19 Maxwell Road  
Littlehampton  
BN17 7BN

Project  
Proposed detached  
dwelling

Date Oct 2025  
Scale 1:100 @ A3  
Drawn JTM  
Drawing No

**B.038.25.08**

copyright and all  
dimensions to be  
checked prior to  
commencement

Proposed South and East Elevations

