

EAST

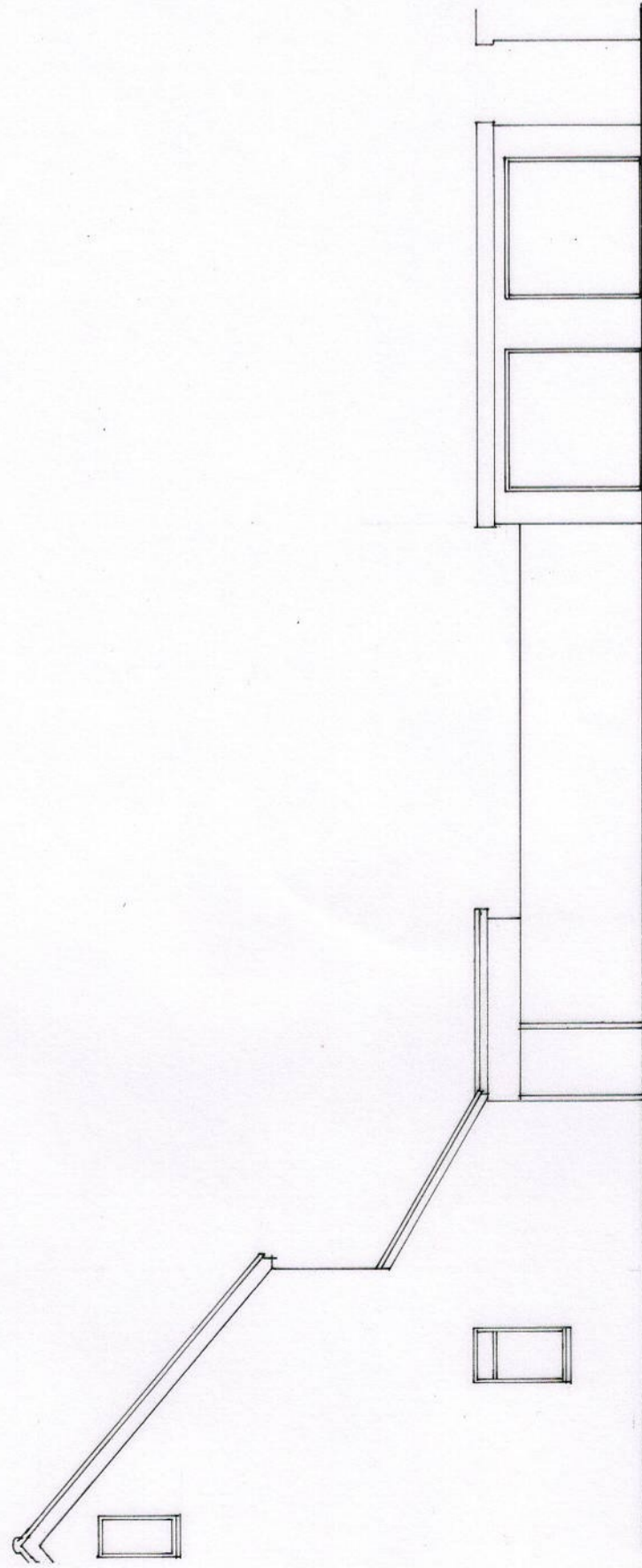

SOUTH

**Belmont Designs Practice
Limited**

37 Ashenground Road
Haywards Heath
West Sussex
RH16 4PS
email:james@belmont-designs.co.uk

Architectural Practice

Client
Mr R Boswell

Site
19 Maxwell Road
Littlehampton
BN17 7BN

Project
Proposed detached
dwelling

Date Oct 2025
Scale 1:100 @ A3
Drawn JTM
Drawing No

B.033.25.01

copyright and all
dimensions to be
checked prior to
commencement

Existing South and East Elevations

