PLANS 1/50

PROPOSED FIRST FLOOR

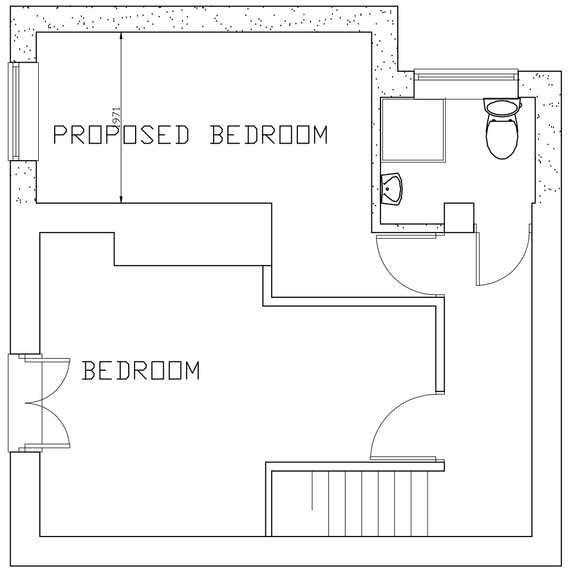

PROPOSED GROUND FLOOR

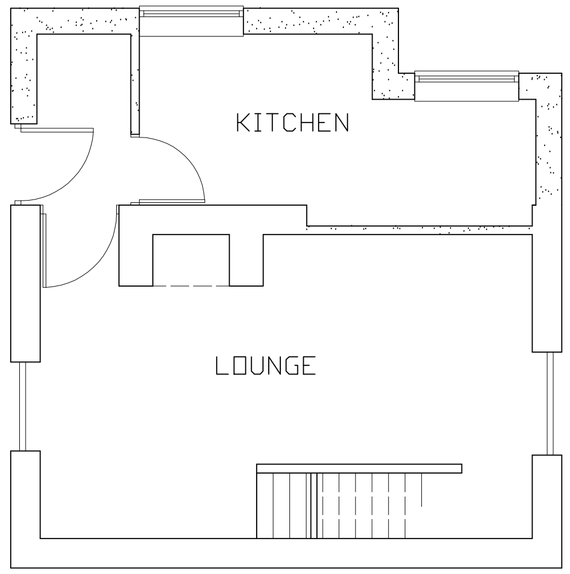

EXISTING GROUND FLOOR

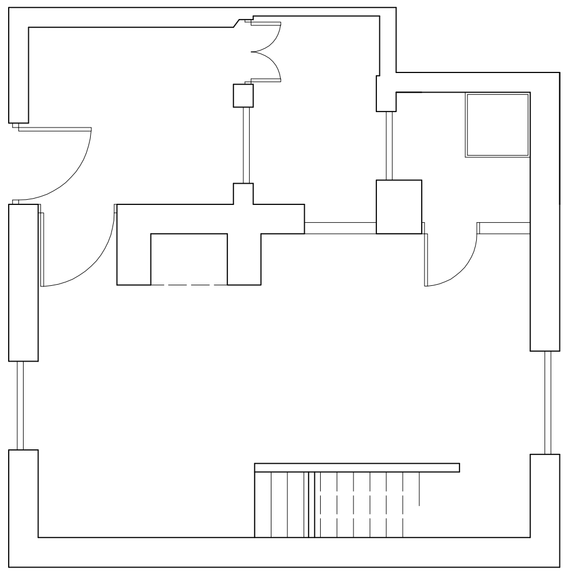

EXISTING FIRST FLOOR

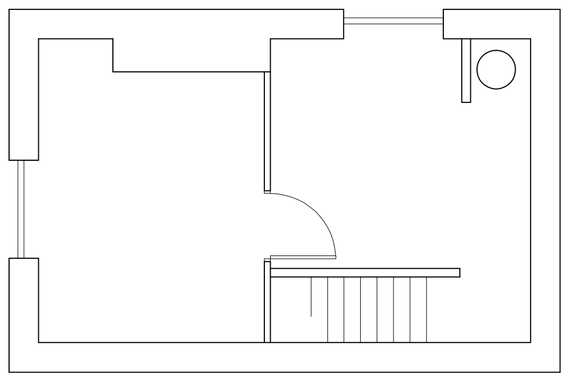

EXISTING ROOF PLAN

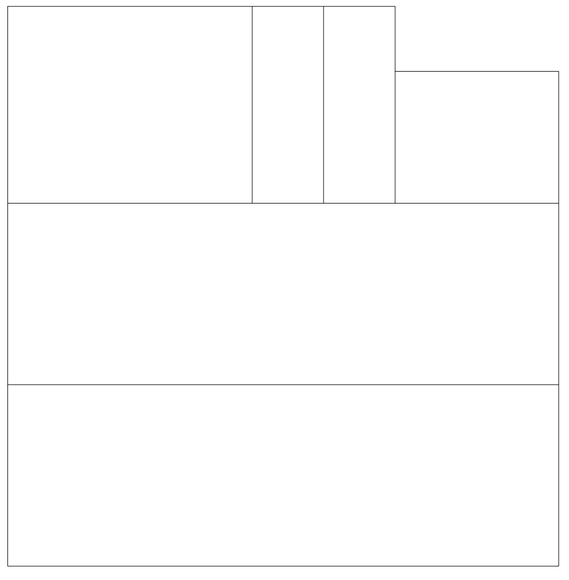

PROPOSED ROOF PLAN

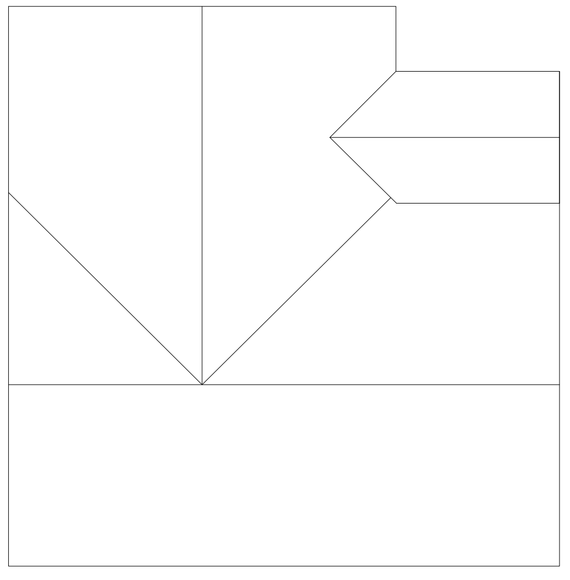

ELEVATIONS 1/100

PROPOSED NORTH ELEVATION

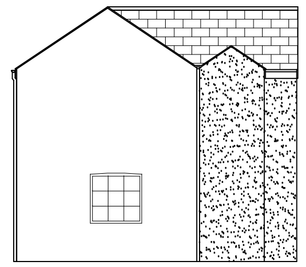

PROPOSED WEST ELEVATION

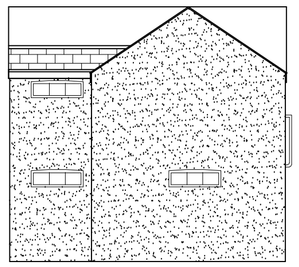

PROPOSED EAST ELEVATION

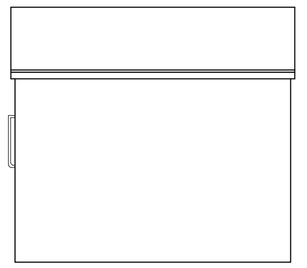

PROPOSED SOUTH ELEVATION



EXISTING NORTH ELEVATION

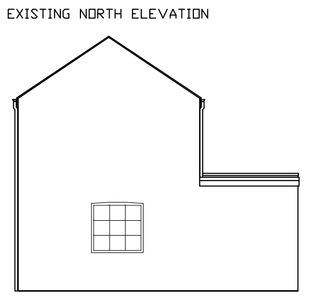

EXISTING WEST ELEVATION

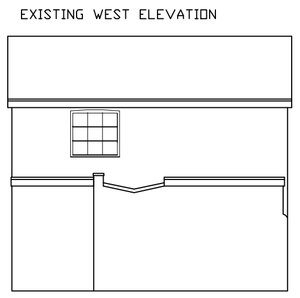

EXISTING EAST ELEVATION

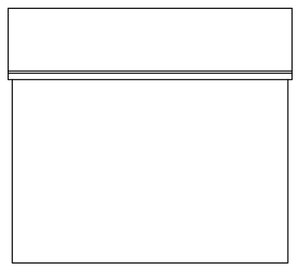

EXISTING SOUTH ELEVATION



REVISIONS

Notes
1. These are computerised drawings for the purposes of obtaining planning & building regulations approvals & are based on certain overall measurements.
2. Dimensions shown must not be relied upon and must be checked on site and verified prior to commencement of work.
3. Where applicable this drawing is to be read in conjunction with other consultants' drawings & calculations.
4. Do not scale from these drawings, except for planning purposes
5. Any Work undertaken prior to Planning and Building Regulations Approval is done so entirely at the Client/Contractors own risk

© 2013 - T. Murray

TIM MURRAY MBEng
BUILDING CONSULTANT
6 Middleton Court, Elmer Road
Middleton - on - Sea
West Sussex, PO22 6EH
Tel: 01243 583676

PROJECT DETAIL
33, WESTERN ROAD, LITTLEHAMPTON, WEST SUSSEX

TWO STOREY EXTENSION

FOR: SIMON POND

DRAWING	SCALE
GENERAL ARRANGEMENT	1/50, 1/100
DATE: JULY 2013	
DRAWN: T. Murray	
DRAWING: 13/24/3	REVISION:

ARUN DISTRICT COUNCIL LU/2013