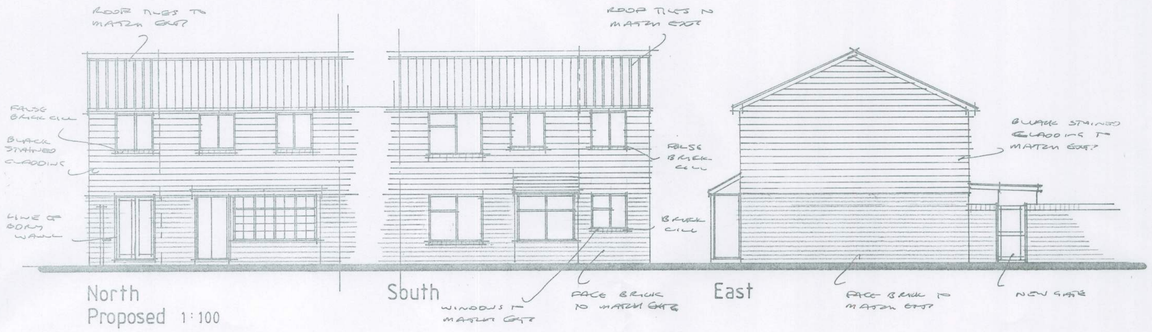

North
Proposed 1:100

South

East



North
Existing 1:100

South

East

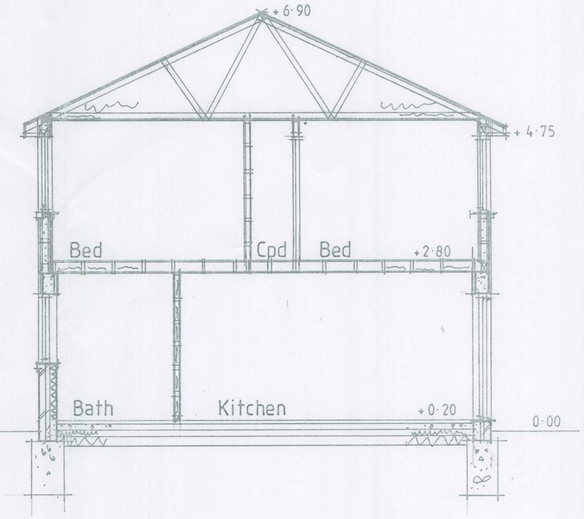

Section 1:50

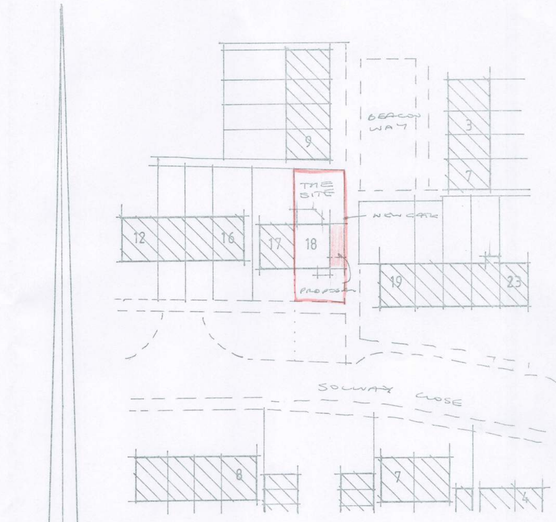

Block plan 1:500

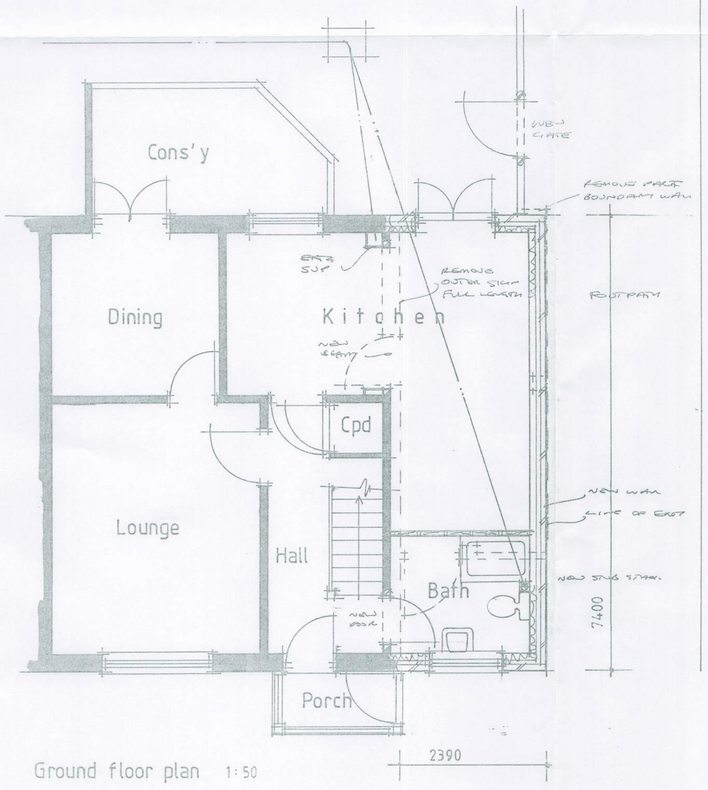

Ground floor plan 1:50

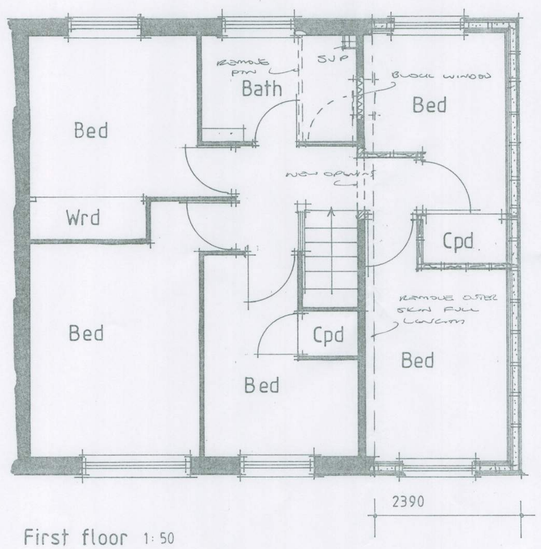

First floor 1:50

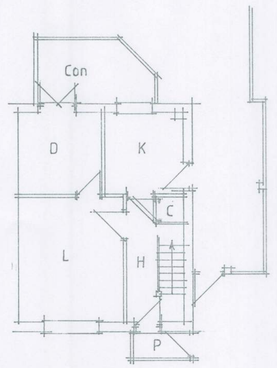

Ground floor
Existing plans 1:100

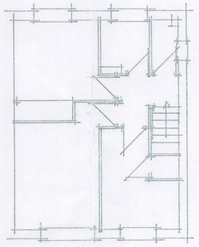

First floor

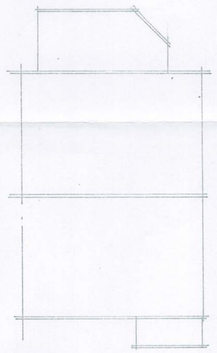

Roof - existing 1:100

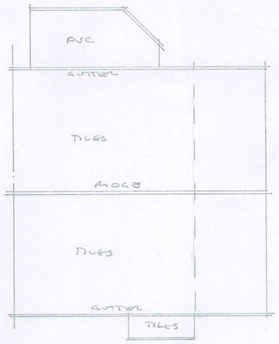

Roof - proposed 1:100

All electrical works to meet requirements of Part P (Electrical Safety) Installation to be designed installed, inspected and tested by person competent to do so. Council to be satisfied that Part P has been complied with, by issuing of appropriate BS7671 electrical installation certificate for works by person competent to issue same

AJ SALTER & SON
Architectural Technicians
and Surveyors
50 WINDSOR ROAD, WORTHING,
WEST SUSSEX, BN11 2LY
Tel/Fax: (01903 209186)
E-mail: ajsalterandson@hotmail.com

C	
B	
A	
Client	MR & MRS. N. PUTTOCK
Address	18 Solway Close: Littlehampton
Drawing	TWO STOREY EXTENSION — No. 4413:1
Scale	1:50 1:100 1:500 — Drawn B — Date 30/4/04 B

ARUN DISTRICT COUNCIL LU/232/13/