ARUN DISTRICT COUNCIL LU/206/21/RES

Plots:
191 - 201 - AS
202 - 212 - OP

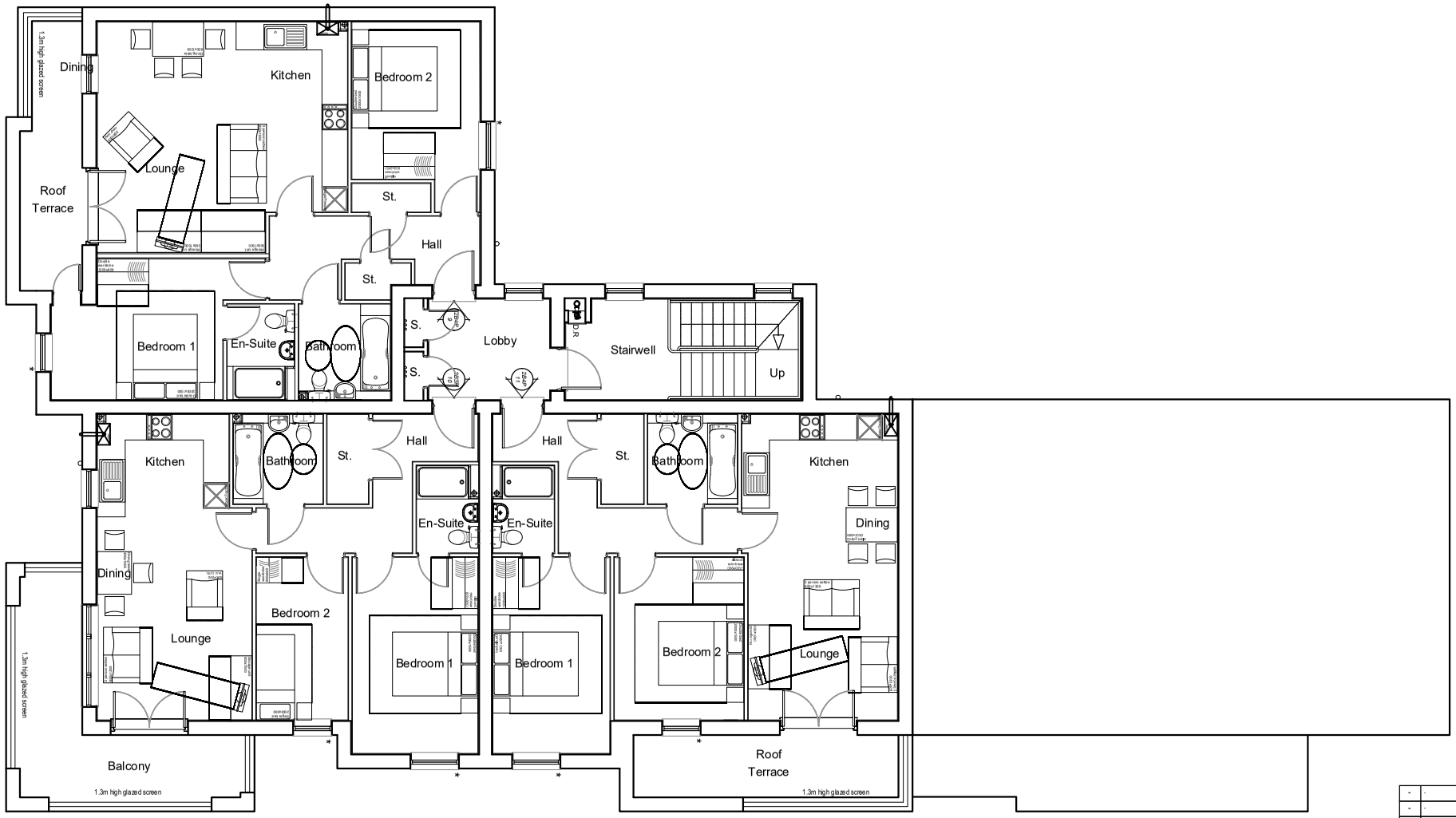

Second Floor Plan

** - False Panel
* - Obscured Glazing

0 5m
Scale
1:100

Rev		Date
-	-	-
-	-	-
A	Plot numbering updated.	12.10.21

PERSIMMON
Together, we make a home

Persimmon Homes Thames Valley
Persimmon House, Knoll Road,
Camberley, Surrey GU15 3TQ
Tel: 01276 808080

Site: Phase 5 Littlehampton

Date: Dec. 2020

Scale: 1:100 @ A3

Drg No: 546-PL-GE-BAC1-P3

Drawing Title: Block AC-1 - Second Floor Plan

Drawing Status: SUBMITTED

Drawn by: VW

Checked by: RC

Rev: A