ARUN DISTRICT COUNCIL
No. LU 205 09
Received

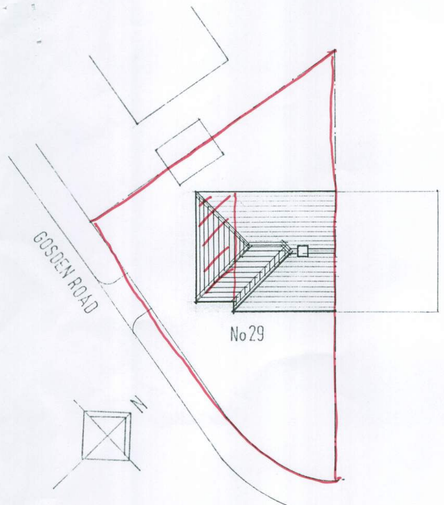

BLOCK PLAN SCALE 1:200
& PROPOSED ROOF PLAN

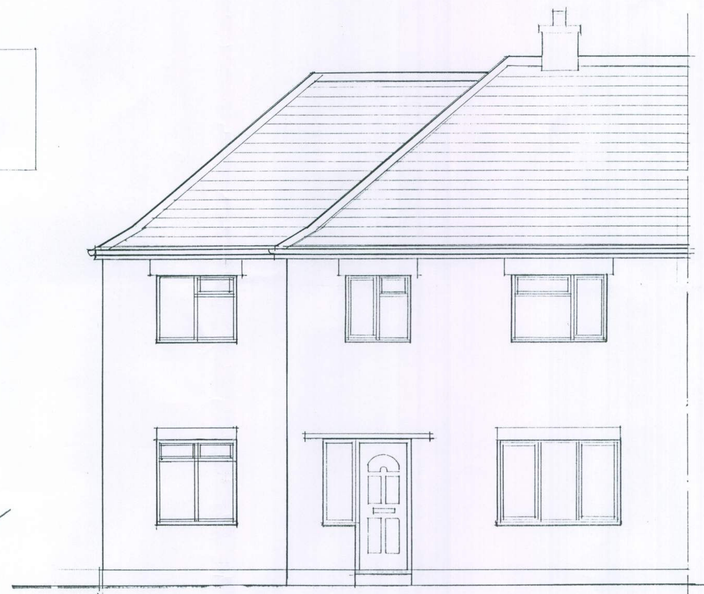

FRONT ELEVATION

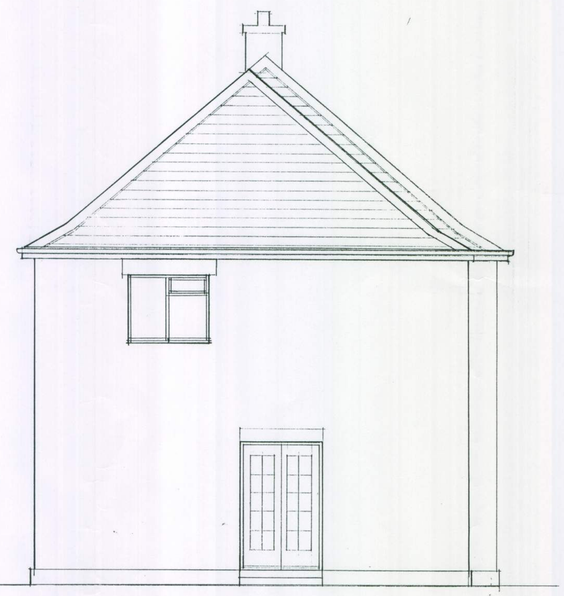

SIDE ELEVATION



REAR ELEVATION

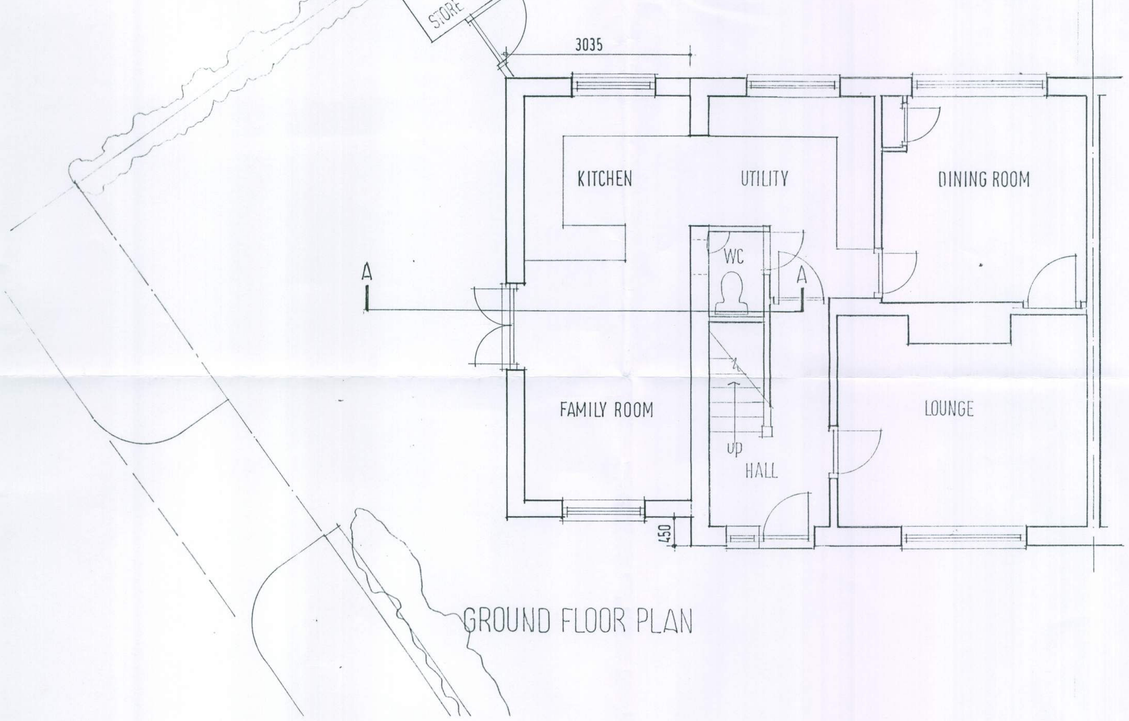

GROUND FLOOR PLAN

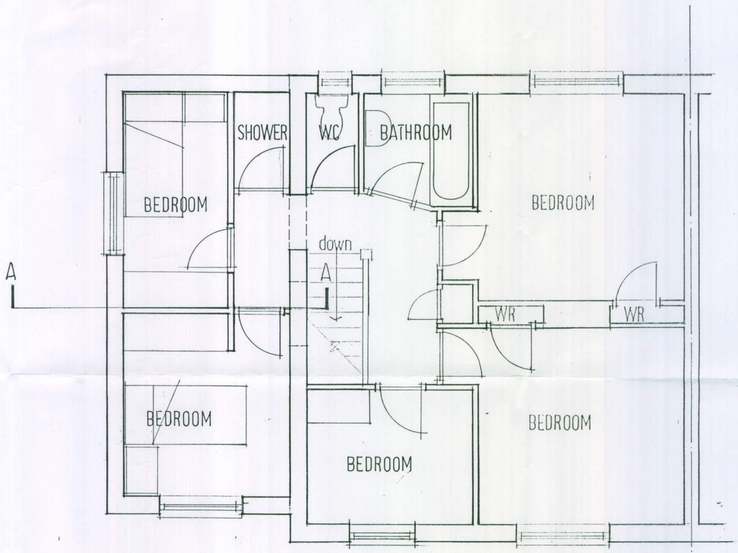

FIRST FLOOR PLAN

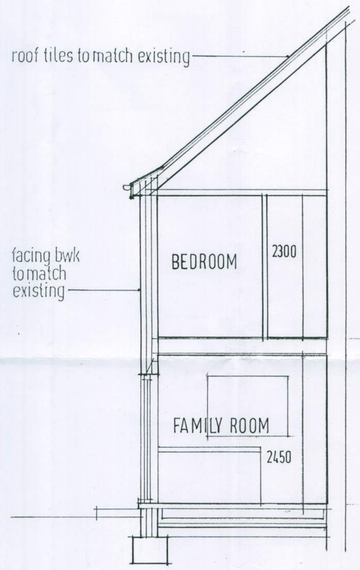

CROSS SECTION A A

ALL NEW MATERIALS TO MATCH
EXISTING MATERIALS

CLIENT
NICOLA EDWARDS

TITLE
PROPOSED PLANS
ELEVATIONS & SECTION

PROJECT
PROPOSED **TWO STOREY EXTENSION**
AND ALTERATIONS AT
No 29 GOSDEN ROAD
LITTLEHAMPTON, WEST SUSSEX

SCALE 1:50 & 1:200
DATE 10/06/2009

DRAWING No
02

ARUN DISTRICT COUNCIL LU/205/09/