ARUN DISTRICT COUNCIL
No. LU 205 09
Received

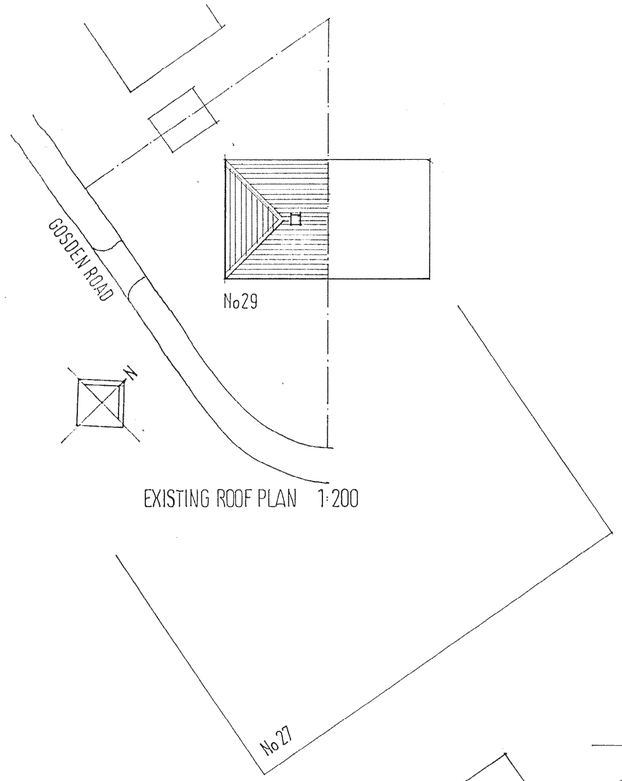

EXISTING ROOF PLAN 1:200

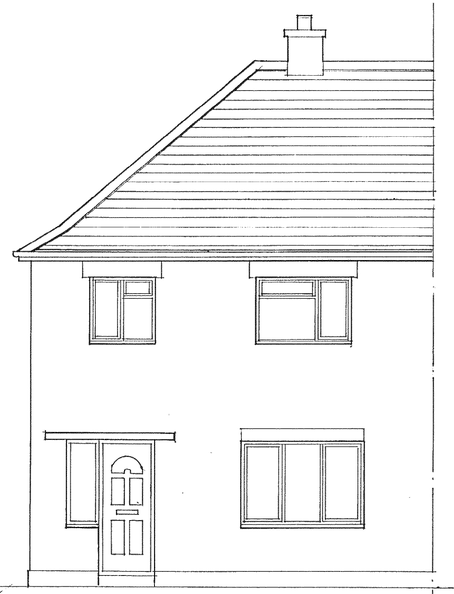

FRONT ELEVATION

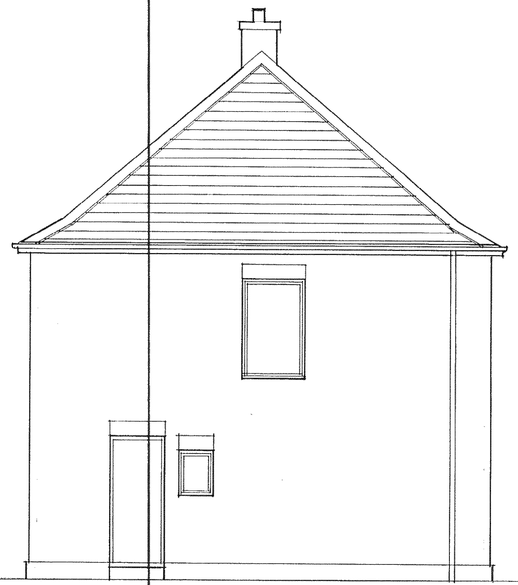

SIDE ELEVATION



REAR ELEVATION

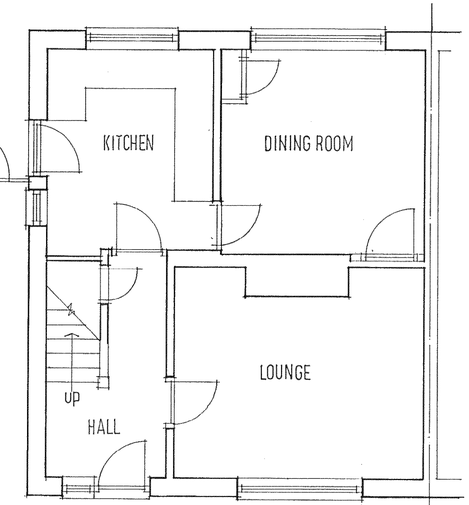

GROUND FLOOR PLAN

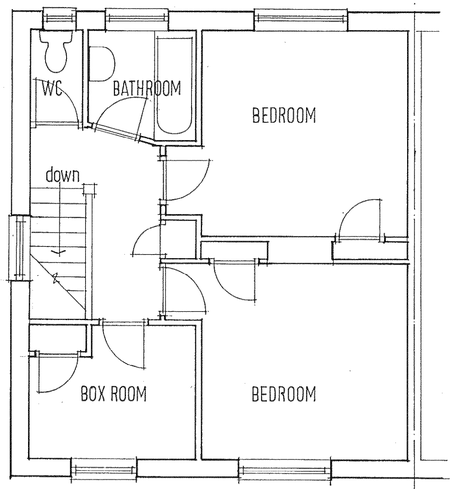

FIRST FLOOR PLAN

CLIENT
NICOLA EDWARDS

TITLE
EXISTING PLANS
AND ELEVATIONS

PROJECT
PROPOSED TWO STOREY EXTENSION
AND ALTERATIONS AT
No29 GOSDEN ROAD
LITTLEHAMPTON WEST SUSSEX

SCALE 1:50

DATE 10/06/2009

DRAWING No 01

ARUN DISTRICT COUNCIL LU/205/09/