

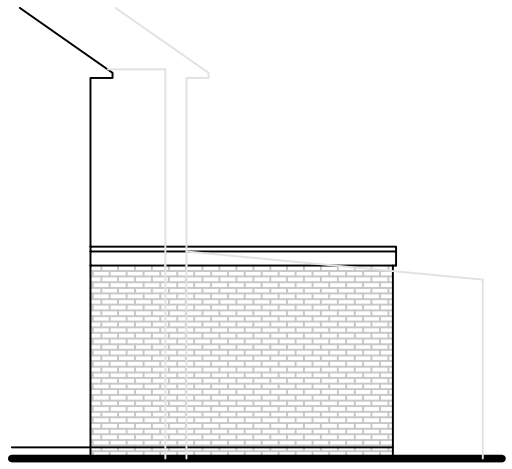

Proposed side elevation south



Existing rear elevation east



Proposed rear elevation

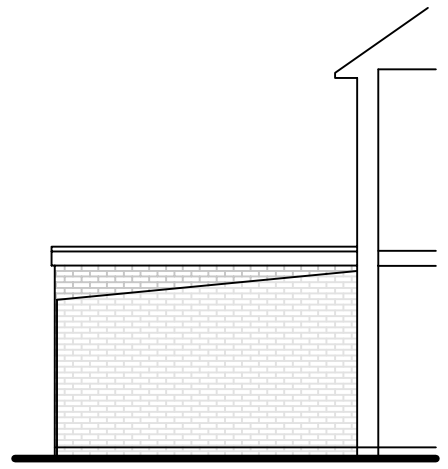

Proposed side elevation north

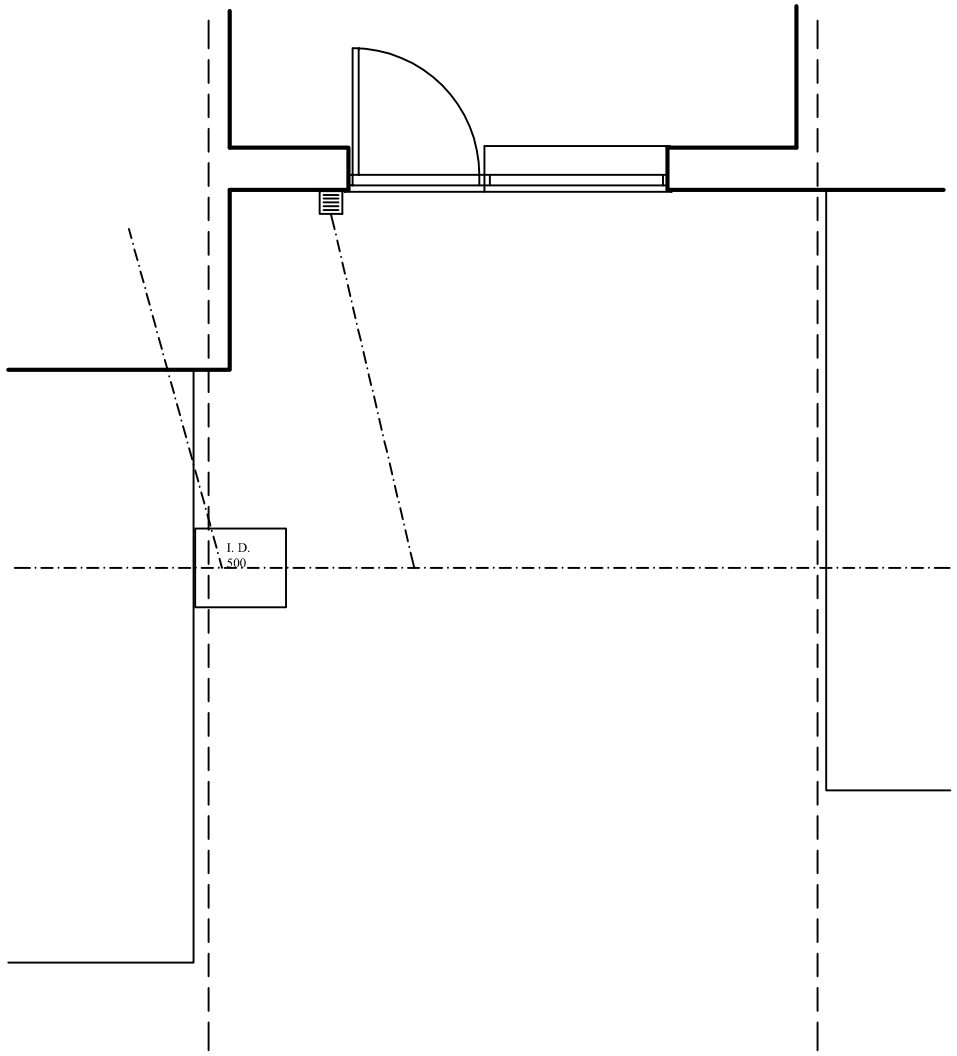

Part existing ground floor plan

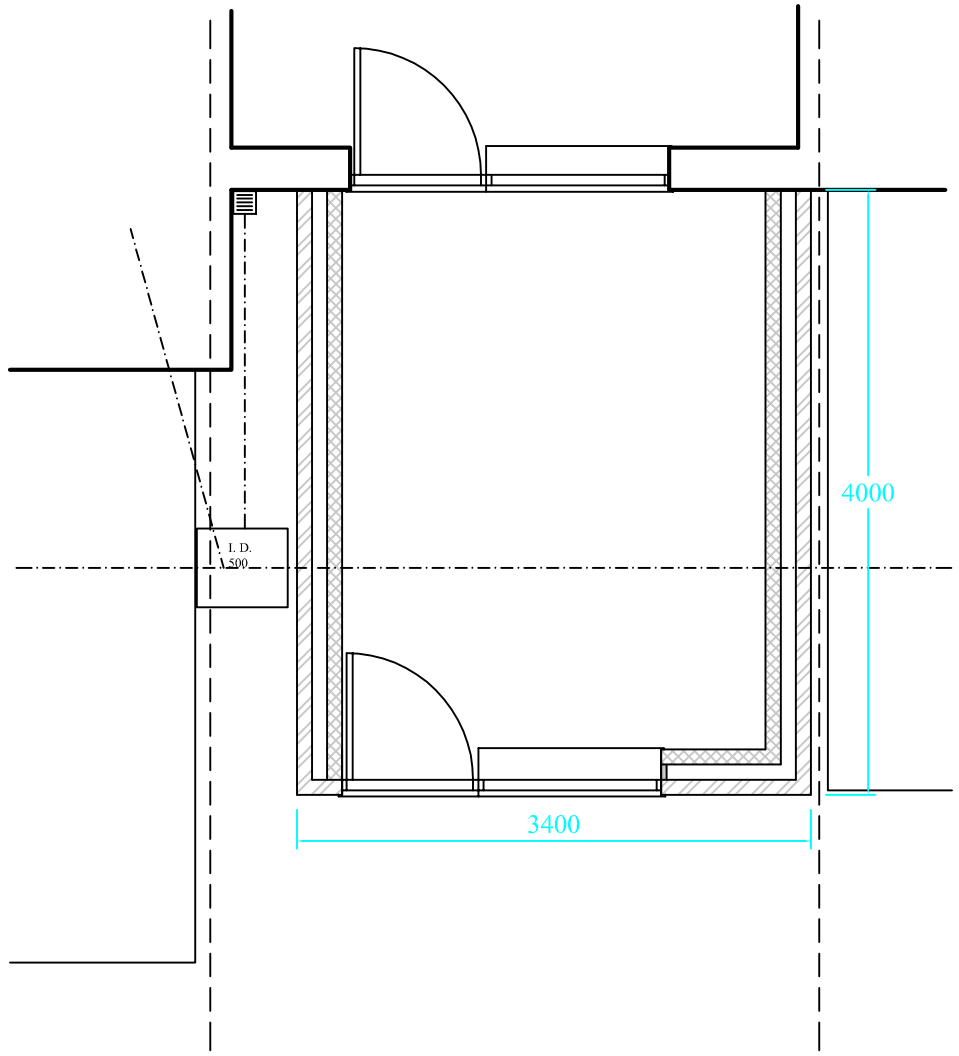

Part proposed ground floor plan

Plan no. 06/09/03
Sheet no. 1 of 2
Scale 1/50 1/100
Revision 00
Original paper size A3

Proposed single storey rear extension
at
8 Keelson Way Littlehampton
West Sussex BN17 6RN
for
Mr & Mrs S McIlvride

Anthony R Budd MRICS FASI FCIOB Chartered Surveyor The Stables Lidsey Barns Lidsey West Sussex PO22 9QS Tel: 01243 543382 Fax: 01243 544330 email: abudd@btclick.com

ARUN DISTRICT COUNCIL LU/155/09/