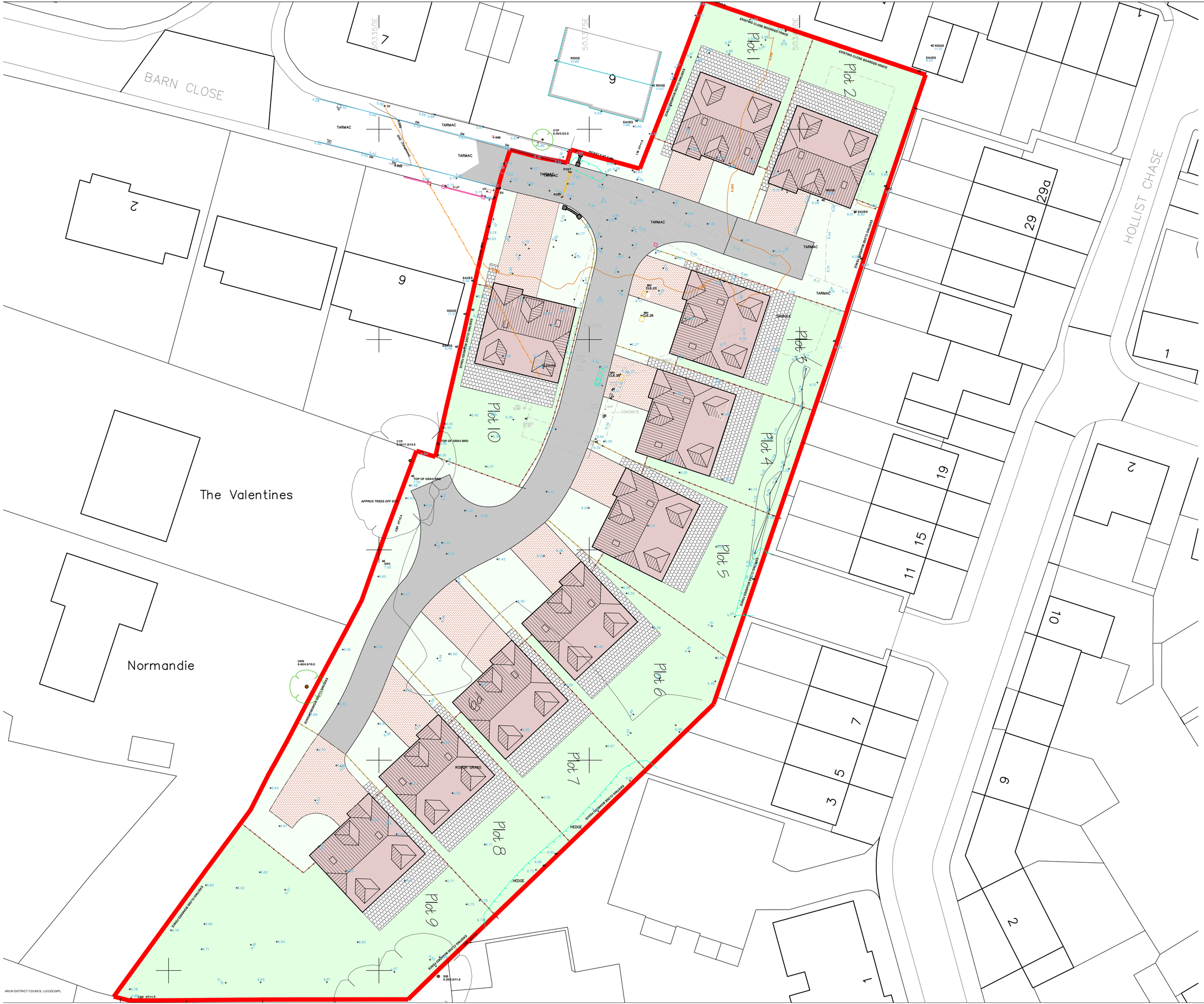

constructionline

HARD / SOFT LANDSCAPING KEY

- PROPOSED FACING BRICK WALL
- PROPOSED PERMEABLE BLOCK PAVING TO DRIVEWAY
- PROPOSED TARMAC VEHICLE CROSSOVER
- PROPOSED PATIO / PERMEABLE PAVING
- 1.8m HIGH CLOSE BOARDED FENCE
- 1.2m HIGH FENCE
- PRIVATE / ENCLOSED GARDEN LAID TO GRASS

0m 1 2 3 4 5m 10m 20m

REV A: April 2019 / Client Requirements / ARM

Project

PROPOSED RESIDENTIAL REDEVELOPMENT
INGLECROFT NURSERY
BARN CLOSE, WICK
LITTLEHAMPTON, WEST SUSSEX

Drawing

PROPOSED LAYOUT & HARD LANDSCAPING PLAN.

Architects & Planning Consultants
Clock Tower House, Lewes Road
Lindfield, West Sussex. RH16 2LH
Telephone 01444 - 484711

Client

MJH PROPERTY DEVELOPMENTS LTD

Drawing no.	date	scale	drawn
0519.PL01	02/19	1:200@A1	ARM
	revisions	A	

©THE CONTRACTOR SHOULD CHECK ALL DIMENSIONS ON SITE.
NO DIMENSIONS TO BE SCALED FROM DRAWINGS.
IT IS THE CONTRACTORS RESPONSIBILITY TO ENSURE COMPLIANCE WITH BUILDING REGULATIONS.