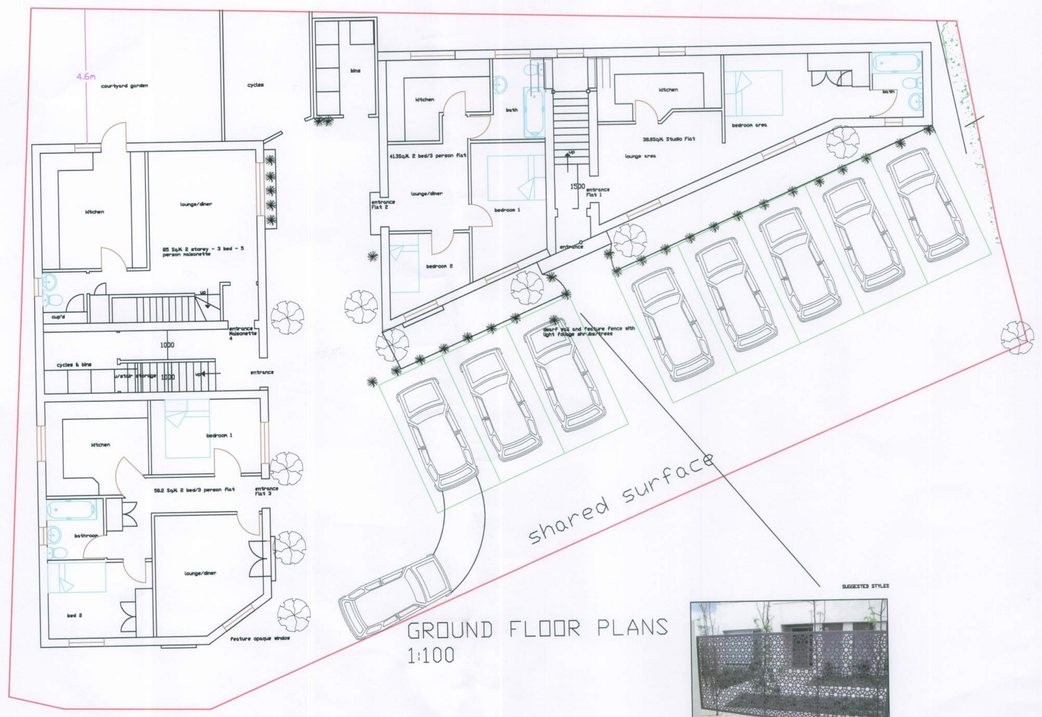

GROUND FLOOR PLANS
1:100

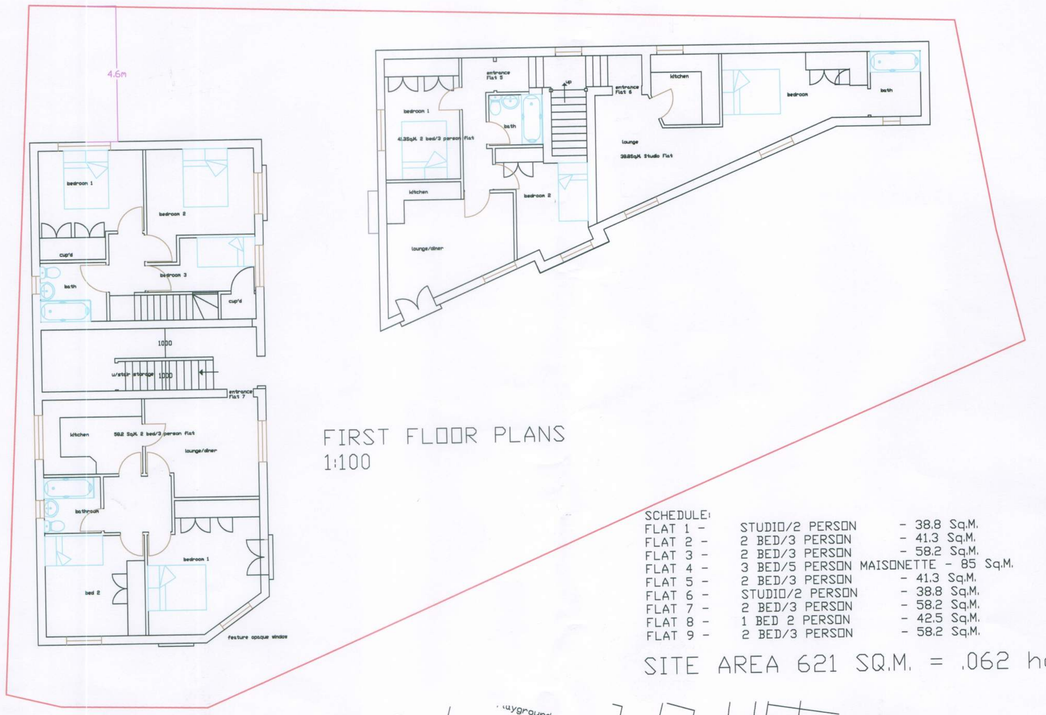

FIRST FLOOR PLANS
1:100

SCHEDULE:

FLAT 1 -	STUDIO/2 PERSON	- 38.8 Sq.M.
FLAT 2 -	2 BED/3 PERSON	- 41.3 Sq.M.
FLAT 3 -	2 BED/3 PERSON	- 58.2 Sq.M.
FLAT 4 -	3 BED/5 PERSON MAISONETTE	- 85 Sq.M.
FLAT 5 -	2 BED/3 PERSON	- 41.3 Sq.M.
FLAT 6 -	STUDIO/2 PERSON	- 38.8 Sq.M.
FLAT 7 -	2 BED/3 PERSON	- 58.2 Sq.M.
FLAT 8 -	1 BED 2 PERSON	- 42.5 Sq.M.
FLAT 9 -	2 BED/3 PERSON	- 58.2 Sq.M.

SITE AREA 621 SQ.M. = .062 ha

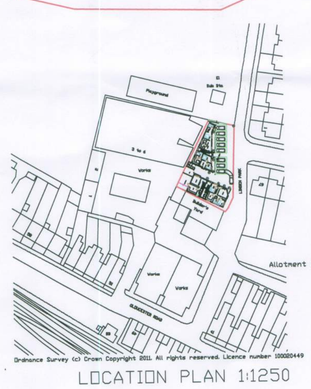

LOCATION PLAN 1:1250



BLOCK PLAN 1:500

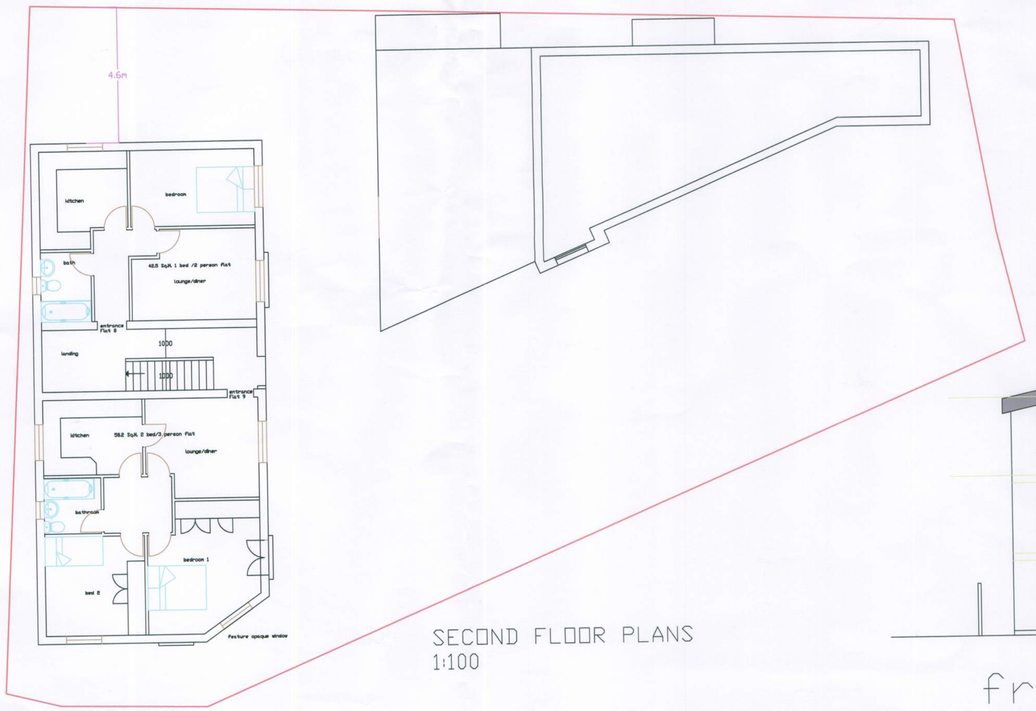

SECOND FLOOR PLANS
1:100



front elevation showing feature fence

PROPOSED FRONT ELEVATION 1:100

WORKS

ARUN DISTRICT COUNCIL
No. LA 1 22 12
SUBSTITUTION
Received 20-7-12

THE WORK IS TO BE CARRIED OUT IN ACCORDANCE WITH THE APPROVAL OF LOCAL AUTHORITY ADMINISTERED BY THE BUILDING CONTROL OFFICER
NO WORK IS TO BE CARRIED OUT PRIOR TO THE RECEIPT OF PLANNING PERMISSION, IF REQUIRED.

ALL WORKS TO BE CARRIED OUT IN STRICT ACCORDANCE WITH RELEVENT PARTS OF BUILDING REGULATIONS ACT 1984 & 1985 AND ALL SUBSEQUENT REVISIONS TO THE APPROVED DOCUMENT 2000 AND SUBSEQUENT AMENDMENTS.

ALL EXTERNAL FINISHES TO MATCH EXISTING.

NO PART OF NEW BUILDING TO EXCEED BOUNDARY.

All dimensions to be checked on site prior to commencement of work, except for planning purposes.

This drawing is the copyright of
CALDOTEC LTD
and may not be copied, altered or reproduced in any way without written authority.

CALDOTEC LTD
41 WILLOWHAYNE AVE
EAST PRESTON
WEST SUSSEX
BN16 1PL
Telephone
01903 859176

PROPOSED FLOORPLANS, ELEVATION, LOCATION & BLOCK
Linden Road
Littlehampton
West Sussex
BN17 7BJ

CLIENT Mr Wood

Issue	Details	By	Date
R4	Env. Health acoustic alterations	RM	20/07/12
R3	corrected elev. & plans to match PC		18/06/12
R2	Revised site layout	EG	13/4/12

SCALE AS SHOWN ON A1
DATE 20/07/12
DRAWING NUMBER 11048/02R4

18/6/12 R3 Corrected Elevations & Plans to match for Planning
16/5/12 ISSUED FOR OUTLINE PLANNING
13/5/12 REVISED PLAN FOR PLANNING COMMENT (PRE-APP ADVICE)
15/5/12 CONCEPTUAL PLAN FOR PRE-APPLICATION ADVICE