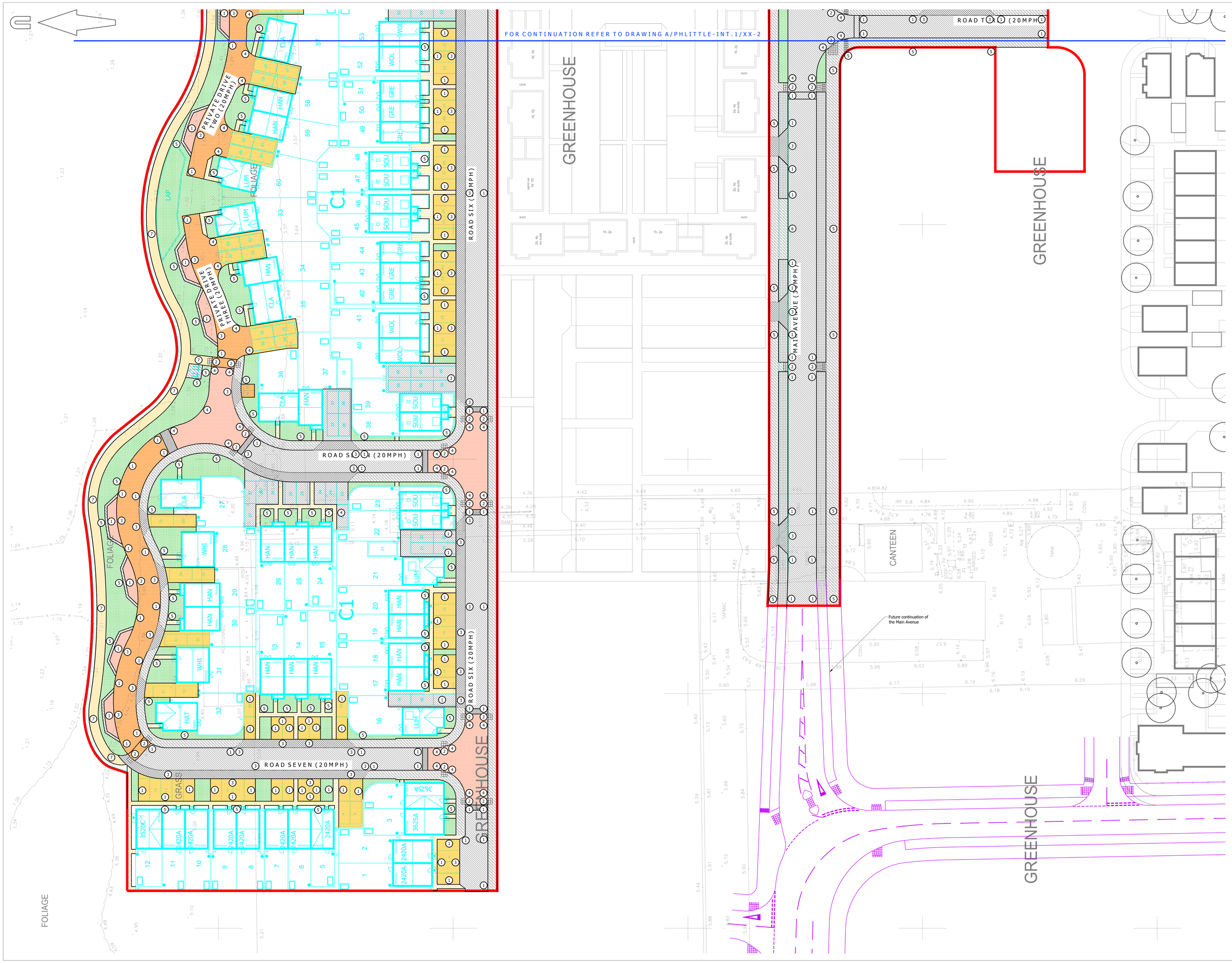

© Mayer Brown Limited Copyright. The drawings, information and data recorded in this document ("the information") is the property of Mayer Brown. This document and the information are solely for the use of the authorised recipient and this document may not be used, copied or reproduced in whole or part for any purposes other than which it was supplied by Mayer Brown. Mayer Brown makes no representation, undertakes no duty and accepts no responsibilities to any third party who may use or rely upon this document or the information.

A0 ORIGINAL

© Crown copyright, all rights reserved. 2017. Licence number 100002189.

KEY

- EXISTING KERB LINE
- PROPOSED KERB/EDGING LINE
- PROPOSED DROPPED KERB
- PROPOSED BITUMEN MACADAM CARRIAGEWAY SURFACING (WSCC DETAIL S278/38/21)
- PROPOSED MARSHALLS BLOCK PAVED CARRIAGEWAY SURFACING (BRINDLE) LAID IN HERRINGBONE PATTERN (WSCC DETAIL S278/38/21)
- PROPOSED MARSHALLS BLOCK PAVED RAMP (BRINDLE) CONSTRUCTION TYPE 5 (WSCC DETAIL S278/38/16)
- PROPOSED MARSHALLS BLOCK PAVED SHARED / PRIVATE DRIVE SURFACING (BRACKEN) LAID IN HERRINGBONE PATTERN (WSCC DETAIL S278/38/21)
- PROPOSED MARSHALLS PRIORA PERMEABLE BLOCK PAVED SHARED / PRIVATE DRIVE SURFACING (BRACKEN) LAID IN HERRINGBONE PATTERN
- PROPOSED MARSHALLS BUFF COLOURED SLAB PRIVATE FOOTWAY CONSTRUCTION
- PROPOSED BITUMEN MACADAM FOOTWAY CONSTRUCTION (WSCC DETAIL S278/38/04)
- PROPOSED BITUMEN MACADAM FOOTWAY CROSSOVER TYPE 1 (WSCC DETAIL S278/38/07)
- PROPOSED SELF BINDING COMPACTED GRAVEL (BUFF COLOURED) WITH TIMBER EDGING
- PROPOSED V-GROOVE KEYBLOK PAVING LAID IN HERRINGBONE PATTERN WITH TREE PITS (REFER TO LANDSCAPE ARCHITECT DRAWINGS)
- PROPOSED SOFT LANDSCAPING (REFER TO LANDSCAPE ARCHITECT DRAWINGS)
- PROPOSED BUFF COLOURED TACTILE PAVING
- PROPOSED CORDUROY HAZARD WARNING PAVING
- SITE BOUNDARY

KERB TYPES

1. TYPE 1 - HB2 - 125mm UPSTAND
2. TYPE 2 - BN - 0 - 6mm UPSTAND (DROPPED CROSSING)
3. TYPE 3 - BN - 25mm UPSTAND (VEHICULAR CROSSOVER)
4. TYPE 4 - BN - 50mm UPSTAND (UPSTAND ON RAISED TABLE)
5. TYPE 5 - EF - FLUSH
6. TYPE 6 - BUS KERB - 160mm UPSTAND
7. TYPE 7 - 40mm x 150mm TIMBER EDGING (WSCC DETAIL S278/38/06)

NOTES:

1. Based on topographic survey by WYG drawing numbered GGL/A044029/LAY/01.
2. Site layout taken from PHTV drawing numbered 543_PL_SITE LAYOUT_REV E.

PRELIMINARY
NOT FOR CONSTRUCTION

rev.	amendment	checked	date
P13	Parking for plot 31 pulled back to avoid visibility splay. (OJN)	AB	07/12/2017
P12	Landscaping amended following updated site layout received 06/12/2017. (OJN)	AB	07/12/2017
P11	Parking outside plots 80-94 amended and other minor amendments following updated site layout received 26/10/2017. (OJN)	AB	31/10/2017
P10	Drawing amended following updated site layout received from PHTV dated 07/09/2017. (OJN)	AB	11/09/2017
P9	Private drives amended to suit vehicle swept paths. (OJN)	AB	05/09/2017
P8	Areas of cycle/motorcycle parking and landscaping updated. (OJN)	OJN	23/08/2017
P7	Layout amended following updated site layout and comments received from PHTV dated 22/08/2017. (OJN)	AB	22/08/2017
P6	Layout amended following updated site layout received from PHTV dated 08/08/2017. (OJN)	OJN	17/08/2017
P5	Layout updated following comments from WSCC dated 15/05/2017. (OJN)	AB	07/07/2017
P4	Tree locations added and parking surfaces updated. (OJN)	SF	24/03/2017
P3	Kerb types added and surface treatments updated. (OJN)	AB	21/03/2017
P2	Drawing updated following new site layout received from PHTV dated 13/03/2017. (OJN)	AB	17/03/2017
P1	Initial issue. (OJN)	AB	28/02/2017

mayer brown

Mayer Brown Limited
Lion House Oriental Road Woking Surrey GU22 8AR
Telephone 01483 750 508 Fax 01483 750 417
wokingoffice@mayerbrown.co.uk www.mayerbrown.co.uk

client
PERSIMMON HOMES THAMES VALLEY

project
NORTH LITTLEHAMPTON PHASE 2
PARCEL C1 AND PART PARCELS, B2, B4 & C2

scale	1:250	drawn by	OJN	checked by	AB
date	FEBRUARY 2017	cad file	MASTER.DWG		

title
SURFACE TREATMENTS DRAWING (1 OF 2)

drawing number
A/PHLITTLE-INT.1/11-1

rev.
P13