

From: Julie Grieves
Sent: 01 December 2025 15:48
To: Planning Scanning
Subject: FW: K/9/25/PD - Potato Barn
Attachments: EKPBL CIL Nov 202520251129_10512533.pdf; CW's Statutory Declaration re Langmead's potato barn occupation during tenancy - 26-11-25 - scan.pdf; TW's Statutory Declaration re Langmead's potato barn occupation during tenancy - 26-11-25 - scan.pdf

Hi,

Please upload the form as normal Form 5 Chargeable Development

And the stat declarations as confidential "CIL - Statutory Declarations in use proof"

Thank you

Julie Grieves,
Senior CIL Officer, Planning

T: 01903 737947
E: julie.grieves@arun.gov.uk

Arun District Council, Civic Centre, Maltravers Rd
Littlehampton, West Sussex, BN17 5LF
www.arun.gov.uk

In line with flexible working arrangements, I occasionally send emails outside of working hours. If this arrives outside your normal working hours, please do not feel compelled to respond immediately.

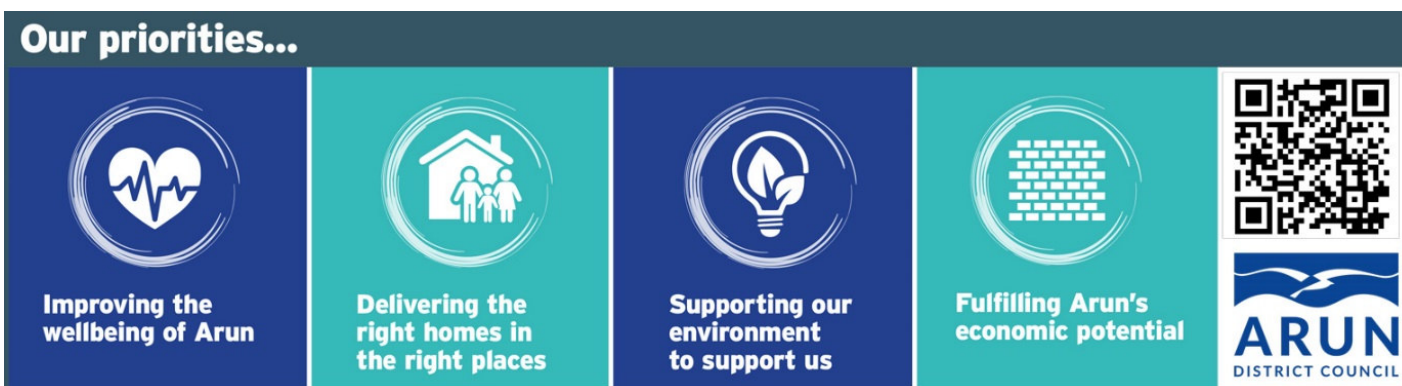

From: Kevin Shopland [REDACTED]
Sent: 01 December 2025 15:20
To: Julie Grieves <Julie.Grieves@arun.gov.uk>
Subject: RE: K/9/25/PD - Potato Barn

CAUTION: This email originated from outside of the organisation. You should take extra care when clicking links or opening attachments - if you are unsure the content is safe contact the IT Helpdesk before clicking or opening.

Hi Julie

Please find attached CIL 5 and supporting documents from the previous owners

I think I've filled it in ok there should be 613 of space with 233 chargeable footprint.

Any problems please let me know.

Regards

Kevin Shopland

Woodleigh Projects Ltd
2 The Quarry
Betchworth
Surrey
RH3 7BY

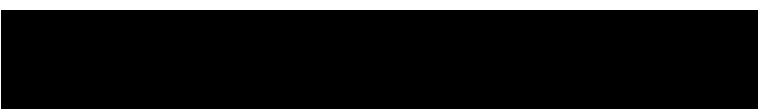

The information in this email is confidential and may be legally privileged. It is intended solely for the addressee. Access to this email by anyone else is unauthorised. If you are not the intended recipient any disclosure, copying, distribution or any action taken or omitted to be taken in reliance on it, is prohibited and may be unlawful.

Please note: Woodleigh has taken reasonable precautions to ensure no viruses are present in this email, Woodleigh cannot accept responsibility for any loss or damage arising from the use of this email or attachments.

From: Kevin Shopland
Sent: 17 November 2025 09:35
To: 'Julie Grieves' <Julie.Grieves@arun.gov.uk>
Subject: RE: K/9/25/PD - Potato Barn

Hi Julie

Thank you for the quick response.

I will fill in the CIL 5 as requested and return that. I will have to obtain either some photos or sworn statement from the landowners etc as it was a storage barn this may take a few days to compile.

Can you confirm the Sq.M2 chargeable for this zone 5 I believe it to be £117.07 Sq. M2 at today rate?

Regards

Kevin Shopland

Woodleigh Projects
2 The Quarry
Betchworth2
Surrey
RH3 7BY

[REDACTED]

The information in this email is confidential and may be legally privileged. It is intended solely for the addressee. Access to this email by anyone else is unauthorised. If you are not the intended recipient any disclosure, copying, distribution or any action taken or omitted to be taken in reliance on it, is prohibited and may be unlawful.

Please note: Woodleigh has taken reasonable precautions to ensure no viruses are present in this email, Woodleigh cannot accept responsibility for any loss or damage arising from the use of this email or attachments.

From: Julie Grieves <Julie.Grieves@arun.gov.uk>
Sent: 17 November 2025 08:56
To: Kevin Shopland [REDACTED]
Cc: [REDACTED]
Subject: K/9/25/PD - Potato Barn

Dear Kevin,

I have been forwarded your CIL form 2 from Kathryn as I deal with all things CIL.

Could you please forward a completed CIL Form 5 Notice of Chargeable Development and any in use proof (continuous for a period of 6 months within the last 3 years) if you are hoping to deduct the floor area. Utility bills, time stamped photographs, sworn statements etc can be accepted

[form 5 notice of chargeable development.pdf](#)

If you can return to me, that would be great.

Kind regards,

Julie Grieves,
Senior CIL Officer, Planning

T: 01903 737947
E: julie.grieves@arun.gov.uk

Arun District Council, Civic Centre, Maltravers Rd
Littlehampton, West Sussex, BN17 5LF
www.arun.gov.uk

In line with flexible working arrangements, I occasionally send emails outside of working hours. If this arrives outside your normal working hours, please do not feel compelled to respond immediately.



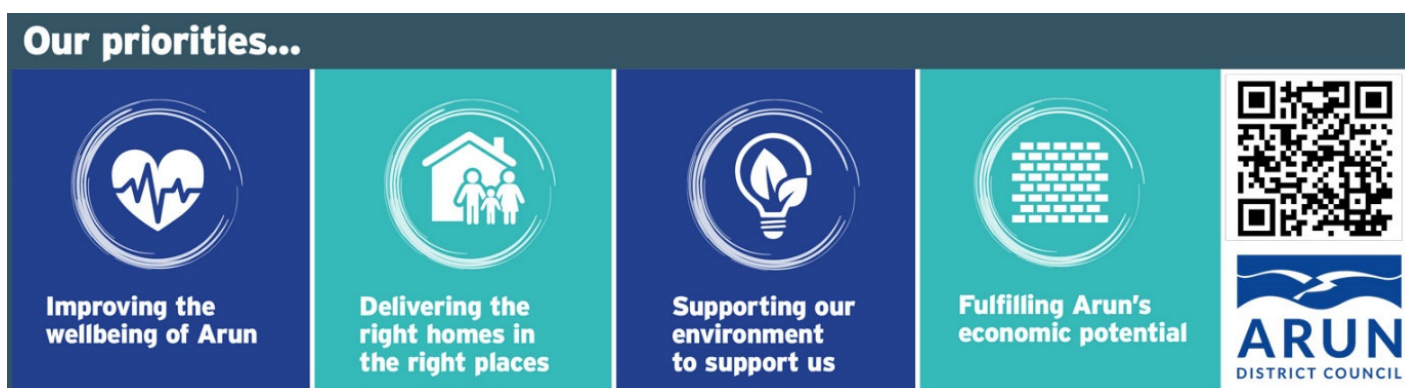

From: Kathryn Welch <Kathryn.Welch@arun.gov.uk>

Sent: 17 November 2025 08:48

To: Julie Grieves <Julie.Grieves@arun.gov.uk>

Subject: FW: CIL 2

For you.

Thanks,

Kathryn Welch
Senior Planning Officer, Planning Department

Please note: My working hours are currently split between Development Management and ADC Engineers, which may result in extended response times. **Development Management:** Tuesdays and Thursdays **ADC Engineers:** Mondays, Wednesdays, and Fridays

T: 01903 737789

E: kathryn.welch@arun.gov.uk

Arun District Council, Civic Centre, Maltravers Rd
Littlehampton, West Sussex, BN17 5LF
www.arun.gov.uk

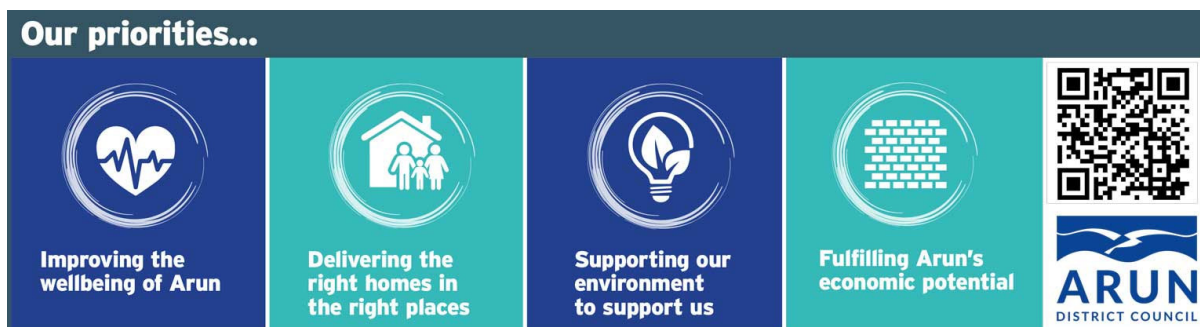

From: Kevin Shopland <[REDACTED]>

Sent: 17 November 2025 08:32

To: Planning <Planning@arun.gov.uk>

Cc: Kathryn Welch <Kathryn.Welch@arun.gov.uk>; Neal Thompson <[REDACTED]>

Subject: CIL 2

CAUTION: This email originated from outside of the organisation. You should take extra care when clicking links or opening attachments - if you are unsure the content is safe contact the IT Helpdesk before clicking or opening.

Dear planning

Please find attached CIL 2 Assumption of Liability Form duly completed for planning permission K/9/25/PD on behalf of East Kingston Potato Barn Ltd.

I would appreciate receipt of the form or should I need to send the form elsewhere, confirmation of that address.

Regards

Kevin Shopland

Woodleigh Projects Lt.
2 The Quarry
Betchworth
Surrey
RH3 7BY



The information in this email is confidential and may be legally privileged. It is intended solely for the addressee. Access to this email by anyone else is unauthorised. If you are not the intended recipient any disclosure, copying, distribution or any action taken or omitted to be taken in reliance on it, is prohibited and may be unlawful.

Please note: Woodleigh has taken reasonable precautions to ensure no viruses are present in this email, Woodleigh cannot accept responsibility for any loss or damage arising from the use of this email or attachments.

<https://www.arun.gov.uk>

DX 57406 Littlehampton

You can view Arun District Council's Privacy Policy from <https://www.arun.gov.uk/privacy-policy>

Important Notice This e-mail is intended exclusively for the addressee and may contain information that is confidential and/or privileged. If you are not the intended recipient (or authorised to receive it for the addressee), please notify the sender and delete the e-mail immediately; using, copying, or disclosing it to anyone else, is strictly prohibited and may be unlawful. Any views, opinions or options presented are solely those of the author and do not necessarily represent those of Arun District Council. The information in this e-mail may be subject to public disclosure under the Freedom of Information Act 2000, therefore we cannot guarantee that we will not provide the whole or part of this e-mail to a third party. The Council reserves the right to monitor e-mails in accordance with relevant legislation. Whilst outgoing e-mails are checked for viruses, we cannot guarantee this e-mail is virus-free or has not been intercepted or changed and we do not accept liability for any damage caused. Any reference to "e-mail" in this disclaimer includes any attachments.
