

1 **Proposed South Elevation**  
Scale: 1:100

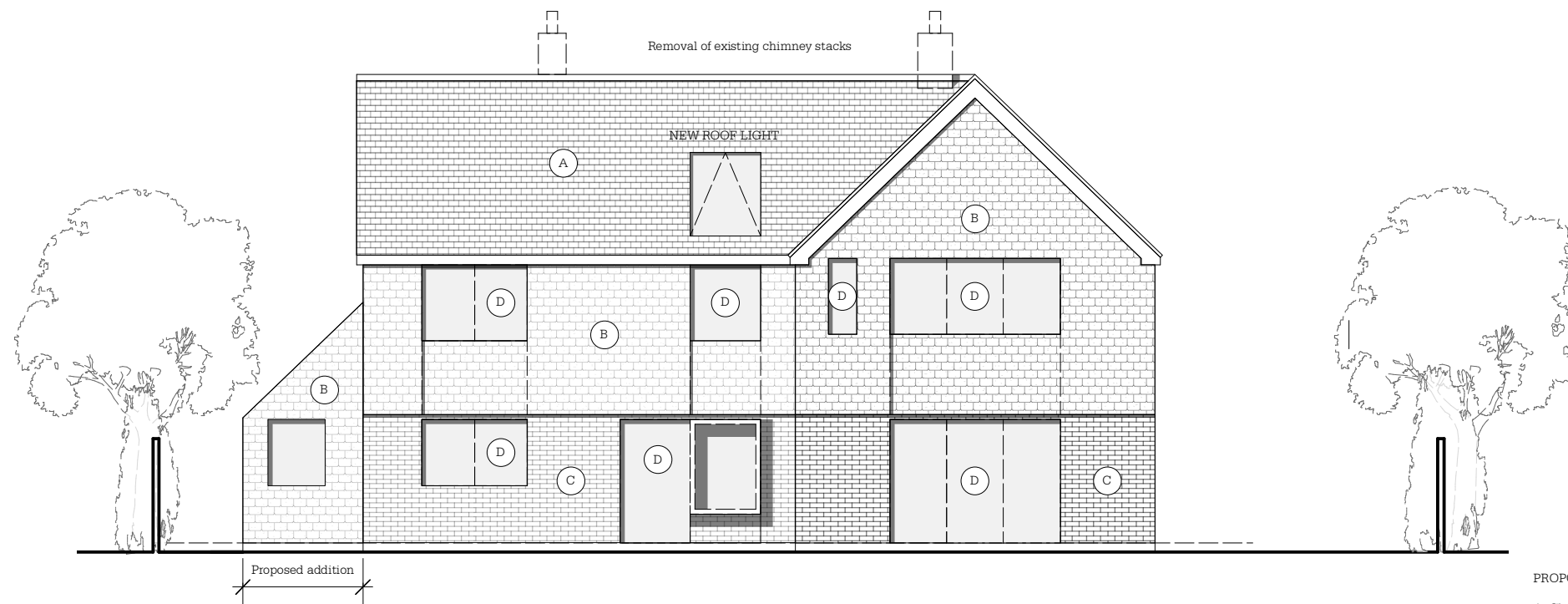

2 **Proposed North Elevation**  
Scale: 1:100

- PROPOSED MATERIALS :
- A. Clay blue brindle roof tiles
  - B. Clay ornamental hubng tiles
  - C. Limewashed masonry
  - D. Aluminium framed glazing
  - E. Galvanised rainwater goods

PROJECT NAME  
**8 Coastal Road**

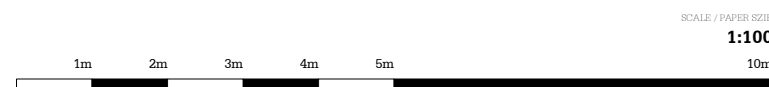

This drawing is the property of Studio Webb Architects Ltd. Copyright is reserved & this drawing is issued on the condition that it is not copied, reproduced, retained or disclosed to any unauthorised person, either wholly or in part, without our consent. Do not scale from this drawing, check all dimensions on site. If in any doubt, contact the author.



REV	DATE	REVISION NOTES

DRAWING TITLE	PROJECT NO.	DRAWING NO.
<b>Proposed North and South Elevations</b>	<b>21012</b>	<b>GE.00</b>
STATUS	DATE	REVISION
<b>PLANNING</b>	<b>03.2025</b>	-

