

**Materials Schedule**

**Walls** - Smooth render to Ground Floor level and vertical timber cladding effect to First Floor.

**Roof** - Natural slate.

**Carport** - Posts in powder coated aluminium and roof with polycarbonate sheets.

**Windows & Doors** - Double glazed uPVC in black.

**Joinery** - white uPVC to match existing.

**Rainwater goods** - white uPVC to match existing.

**Revisions:**  
**A** Store door added and sliding doors amended. 1/04/25 BF

This drawing is the property of Fuller Architects and is not to be copied, reproduced, retained or disclosed to any unauthorised person either wholly or in part without prior consent. Do not scale from this drawing except for Planning purposes. Use all figured dimensions only. All figured dimensions to be checked on site prior to construction. All discrepancies, errors and omissions to be reported to Fuller Architects prior to construction. Layout and dimensions existing building to be checked on site.

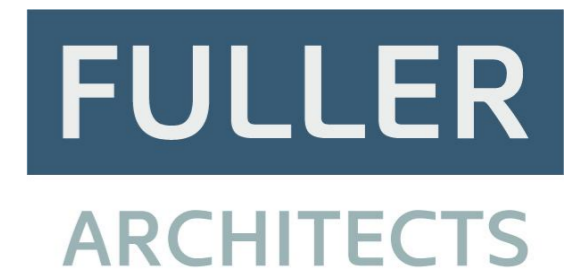

11 The Parade, Willowhayne Crescent,  
 East Preston, West Sussex BN16 1NS

tel: 01903 774754

email: info@fuller-architects.co.uk  
 www.fuller-architects.co.uk

**Job Title**  
 Driftwood, 32 Coastal Road, East Preston

**Client**  
 Mrs G. & Mr D Levett

**Drawing Name**  
 Elevations - Proposed

**Drawing Status**  
 Planning

**Drawn by** BF **Date** Mar 25  
**Checked by** DF **Date** Mar 25

**Drawing Scale**  
 1:100 at A2

**Drawing No** 230086/ 09 **Status** **Revision** A



North Elevation (Rear)



East Elevation (Side)



South Elevation (Front)

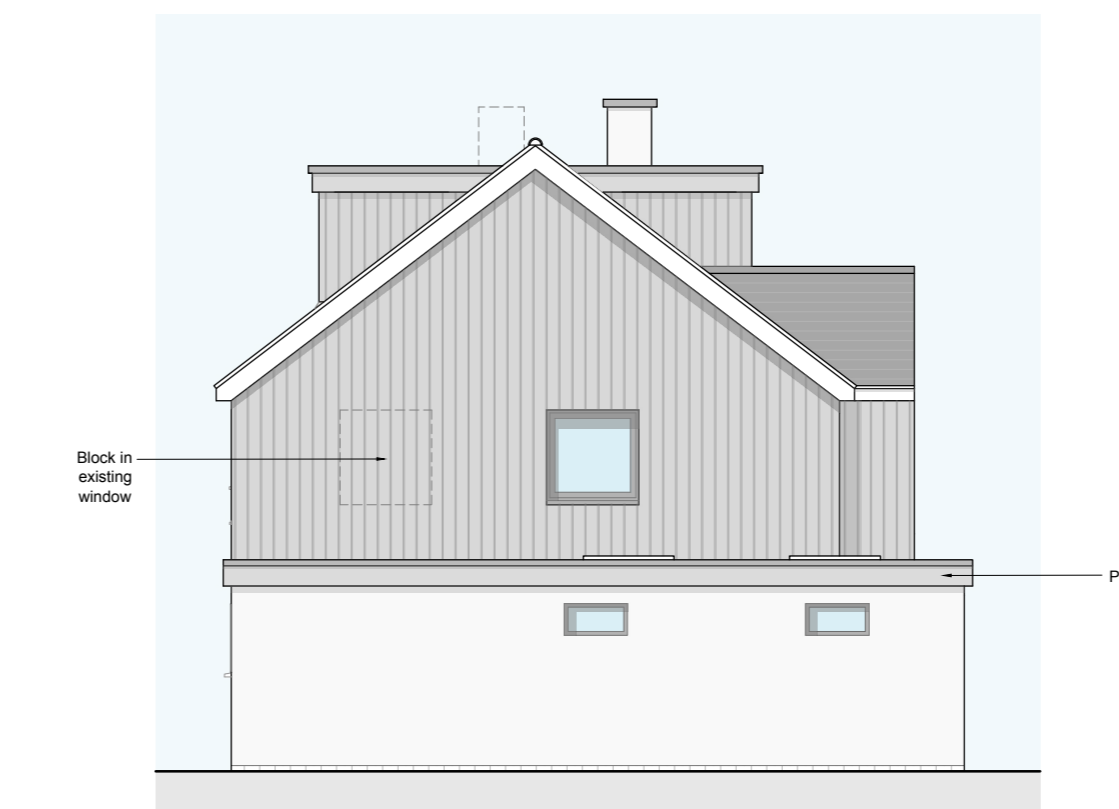

West Elevation (Side)

