



SINGLE PLY MEMBRANE ROOF COVERING



SEDUM GREEN ROOF



METAL CLADDING

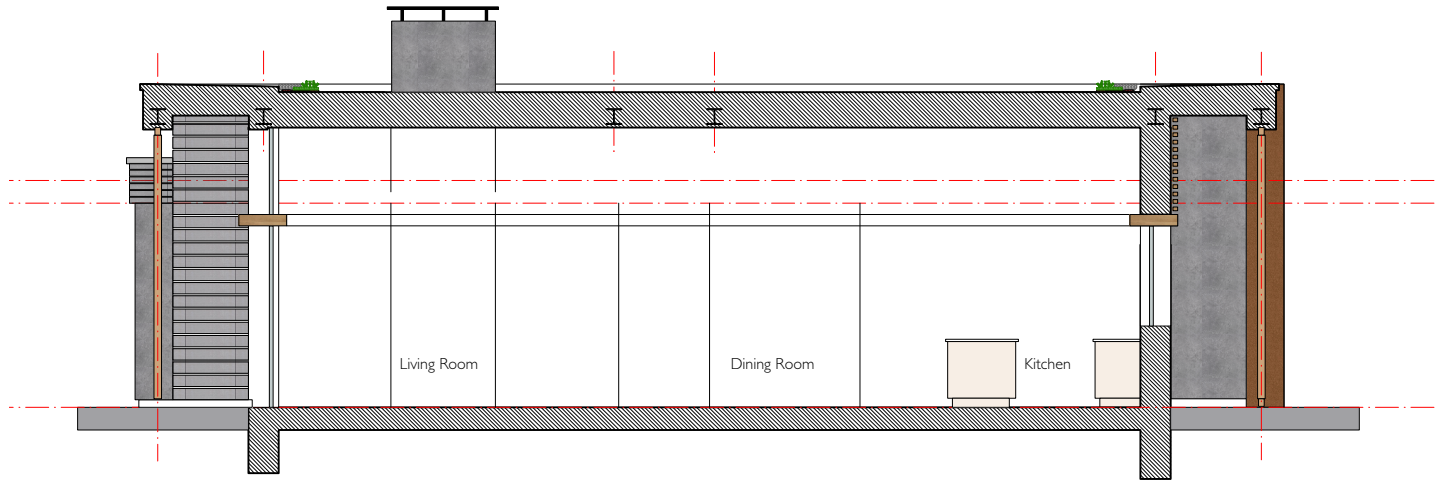

SECTION D~D

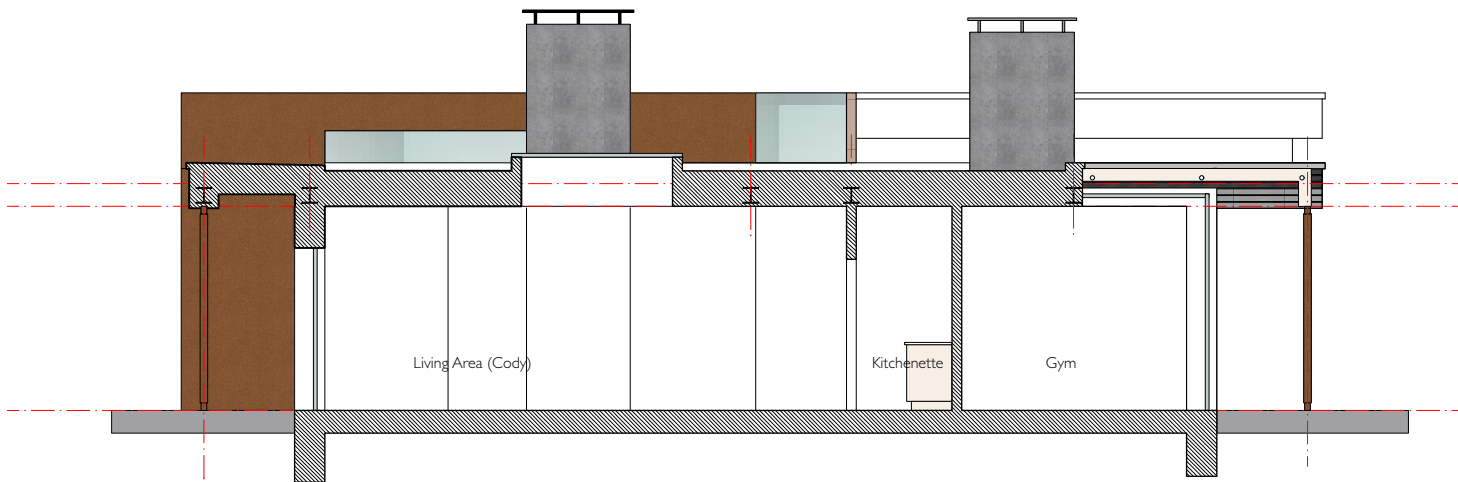

SECTION C~C



RECESSED ENTRANCE



TIMBER ARTICULATION



TIMBER SOFFIT AND TERRACE
FULL HEIGHT GLAZING & SLIDING
DOORS

Scan QR code for
our website



ABL3 Architects
27 Bulwer Street, W12 8AR

1059-Plans elevations and sections_TB as proposed rev B.vwx
ARUN DISTRICT COUNCIL K/32/24/PL

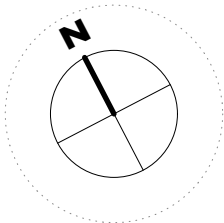
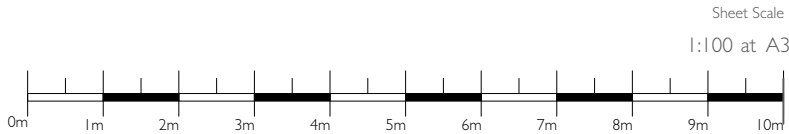

Client
MRS J COOPER
Project Start Date
October 2022

Project Title
REST HARROW
Job number
1059

Sheet Title
SECTION CC AND DD AS PROPOSED
Drawing number
P210
Revision
.
Date
Rev.
Notes

ABL3
ARCHITECTS