

PROPOSED ELEVATIONS

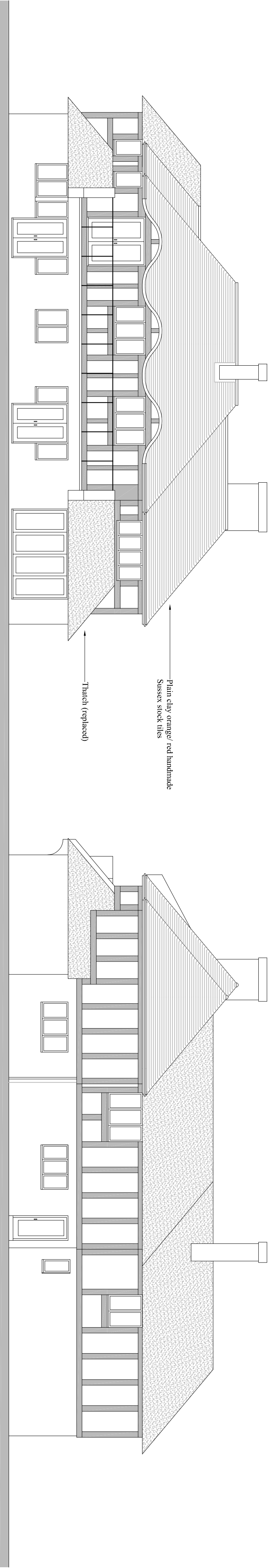

PROPOSED REAR ELEVATION 1:100  
(facing south)

PROPOSED SIDE ELEVATION 1:100  
(facing east)

PROPOSED EXTERNAL ALTERATIONS TO TUMBLEY:

1. Where shown, the existing thatched roof is to be replaced with plain clay orange/ red, handmade tiles with mitred valleys and bonnet tile for the ridges and plain uni bonnet hip tiles. Where thatch is shown on elevations and plans, the thatch is to be replaced
2. Composite dark grey fascia and soffit boards and powder coated aluminum rainwater goods (colour to match windows). Eyebrow details in tiles will not have gutters - the rafters feet are to be exposed and painted to match windows.
3. Existing windows to be replaced with new double glazed windows with a dark cream frame.
4. Part of the existing single storey rear projection to have the thatched roof replaced with a balcony with a glass balustrade and timber handrail. Thatch will remain and be replaced at each end, nearest neighbouring houses to maintain the neighbours privacy.
5. Ground floor brickwork with inset render panels to be rendered and painted a light cream colour.
6. Existing Mock Tudor 1st floor timber feather edged paneling to be replaced with straight edged timber paneling painted a dark cream to match new windows.
7. New enlarged garage door fitted within the existing masonry wall where the original garage door has been blocked up.

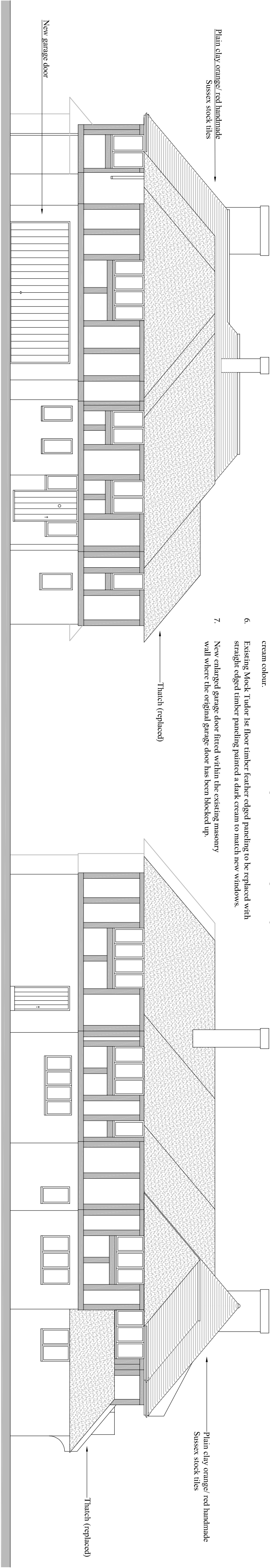

PROPOSED FRONT ELEVATION 1:100  
(facing north)

PROPOSED SIDE ELEVATION 1:100  
(facing west)

