The scaling of this drawing cannot be assured

Revision		Date	Drn	Ckd
F	Site Boundary Updated	15.11.19	SM	SG

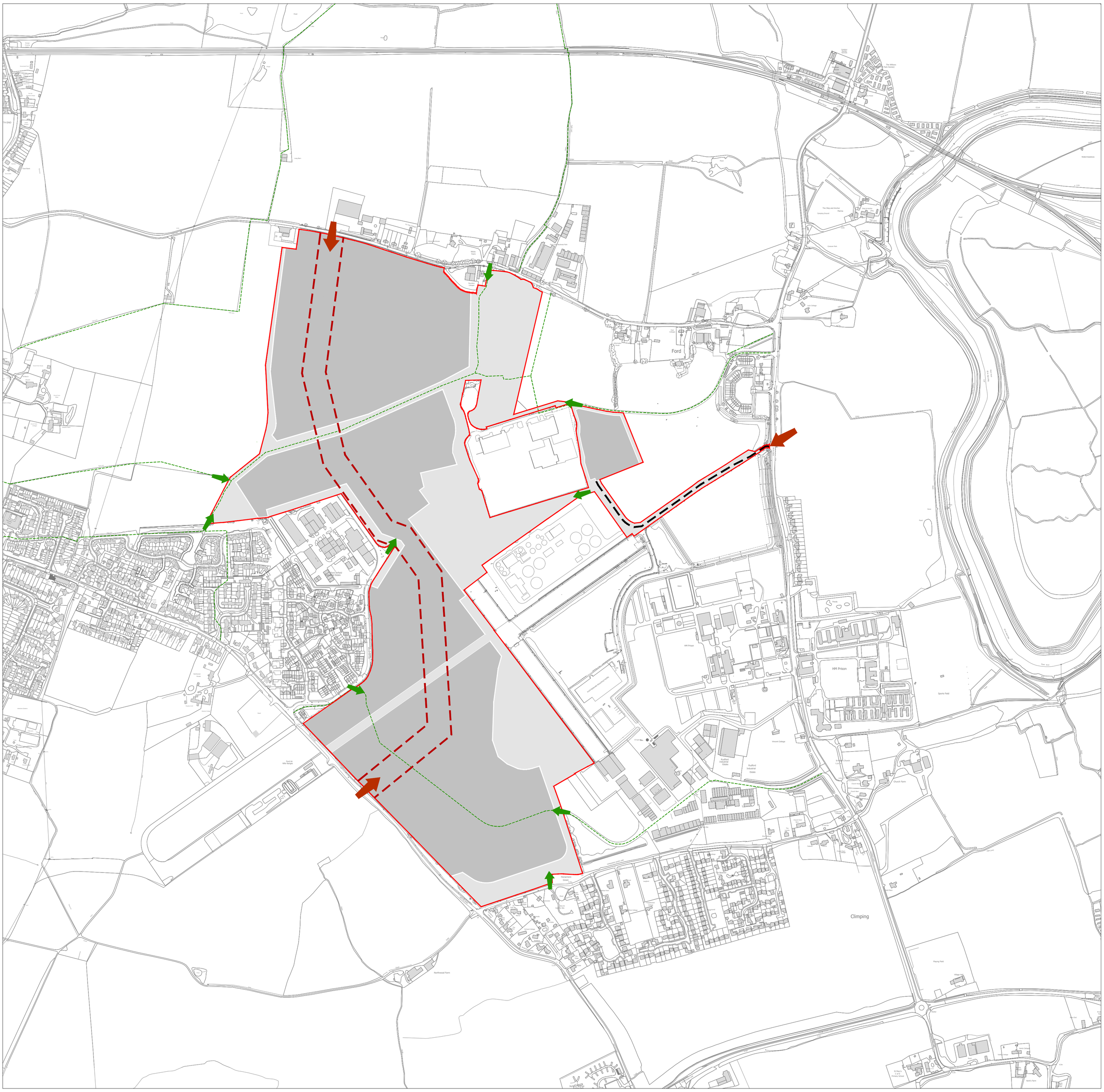

Site Boundary

Primary Vehicular Access Points

Corridor within which the Spine Road will be Delivered

Access to Employment

Existing and Proposed Non Vehicular Access Points

Retained Existing Public Footpath

Area within which Built Development is Permitted, also to Include Incidental Open Space, Drainage and Infrastructure

Green & Blue Infrastructure including Open Space, Buffer Planting and SuDS

Project
FORD AIRFIELD

N

Drawing Title
ACCESS & MOVEMENT PARAMETER PLAN

Date	Scale	Drawn by	Check by
14.08.19	1:5,000@A1	SM	SG

Project No	Drawing No	Revision
23885	RG-M-122	F

0 50 100 150 200 250m

BARTON WILLMORE

Planning • Master Planning & Urban Design • Architecture • Landscape Planning & Design • Environmental Planning • Graphic Communication • Public Engagement • Development Economics

bartonwillmore.co.uk

Offices at Birmingham Bristol Cambridge Cardiff Ebbsfleet Edinburgh Leeds London Manchester Newcastle Reading Southampton