

PHASE 4 THE LANDINGS, FORD, WEST SUSSEX
PROPOSED HOUSETYPE PLANS & ELEVATIONS - HT "235" VARIANT "V1"

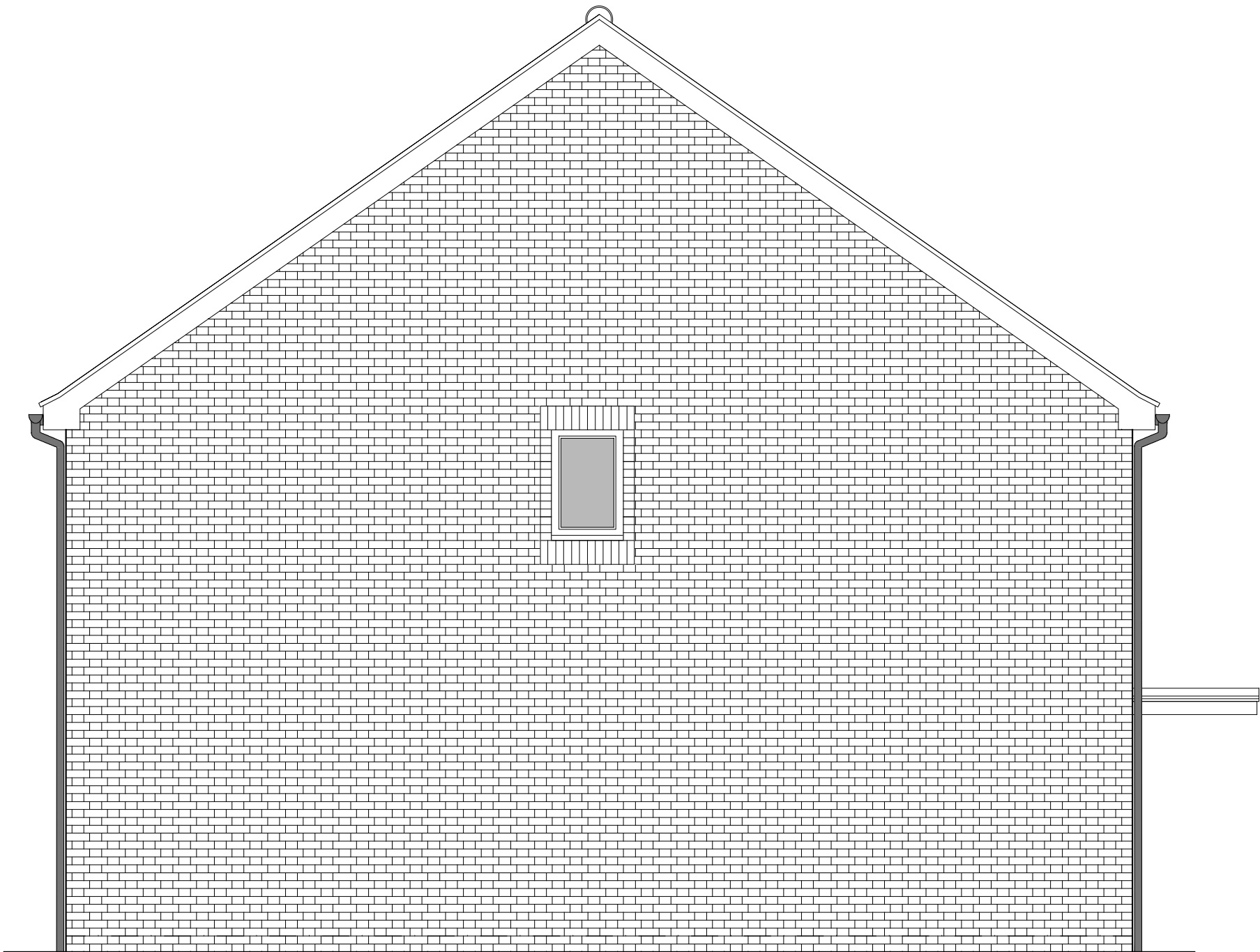

FRONT ELEVATION



SIDE ELEVATION

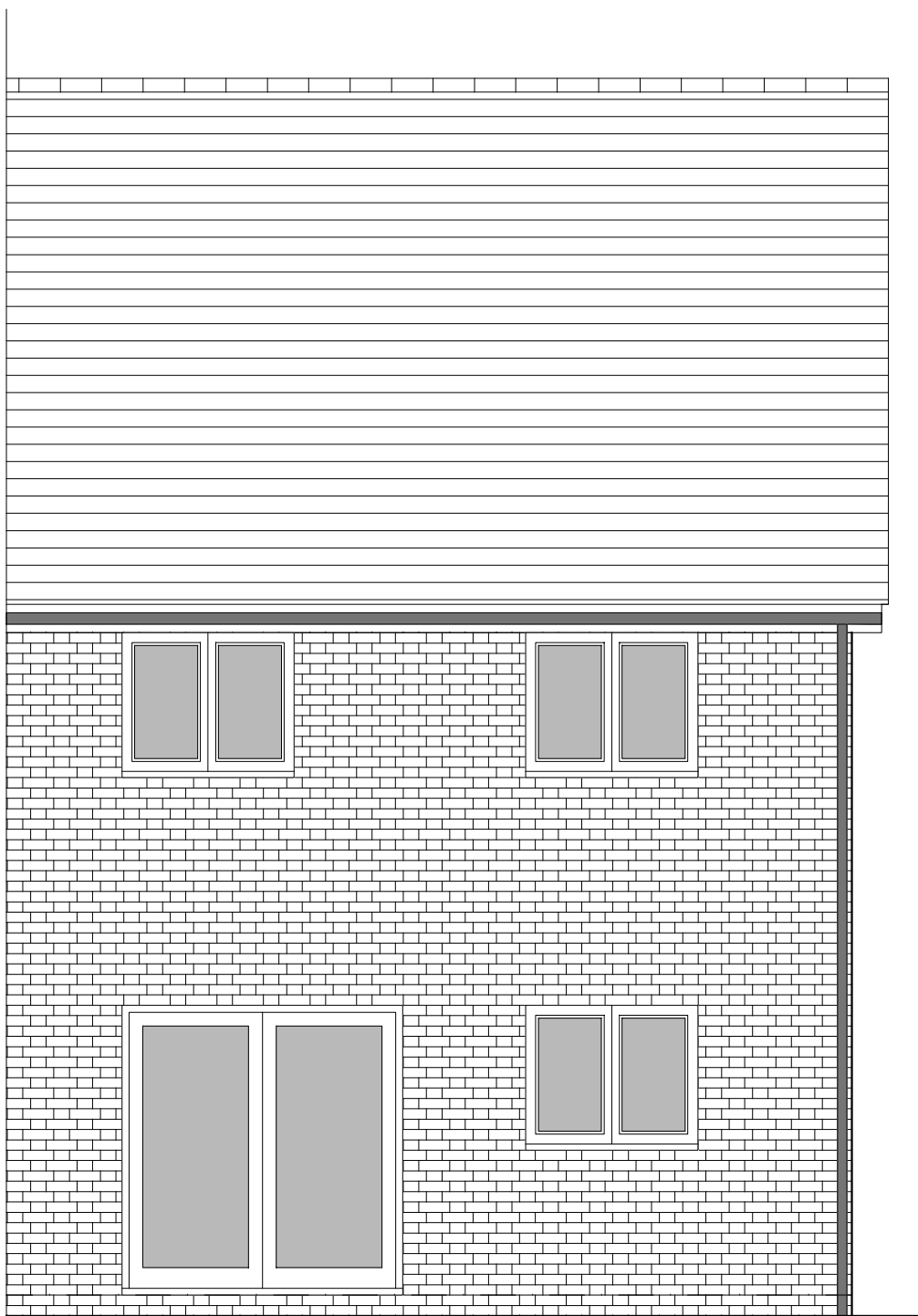

REAR ELEVATION

HOUSETYPE VARIATIONS			
PLOT NUMBERS:	AS DRAWN	-	106
	HANDED	-	105
MATERIALS:	WALLS	-	FLEMISH BOND BRICK
	WALLS (TREATMENT)	-	
	FENESTRATION	-	UPVC
	OBSCURER WINDOWS	-	BATHROOMS & ENSUITES
	EXTERNAL DOORS	-	UPVC
	OBSCURER DOORS	-	
	ROOF	-	TILE
	GUTTERING & DOWNPIPES	-	UPVC
	FASCIA & SOFFITS	-	UPVC
WINDOW OMISSION*:	PLOT(S)	-	N/A
AREA OF UNIT (GIA):	88.0sqm	948sqft	
B. REGS PART M:	M4(2)		
NDSS COMPLIANT:	YES		
CHARACTER AREA:	RUNWAY PARK		

PLEASE SEE ACCOMMODATION SCHEDULE
FOR PLOT SPECIFIC PART M CATEGORY

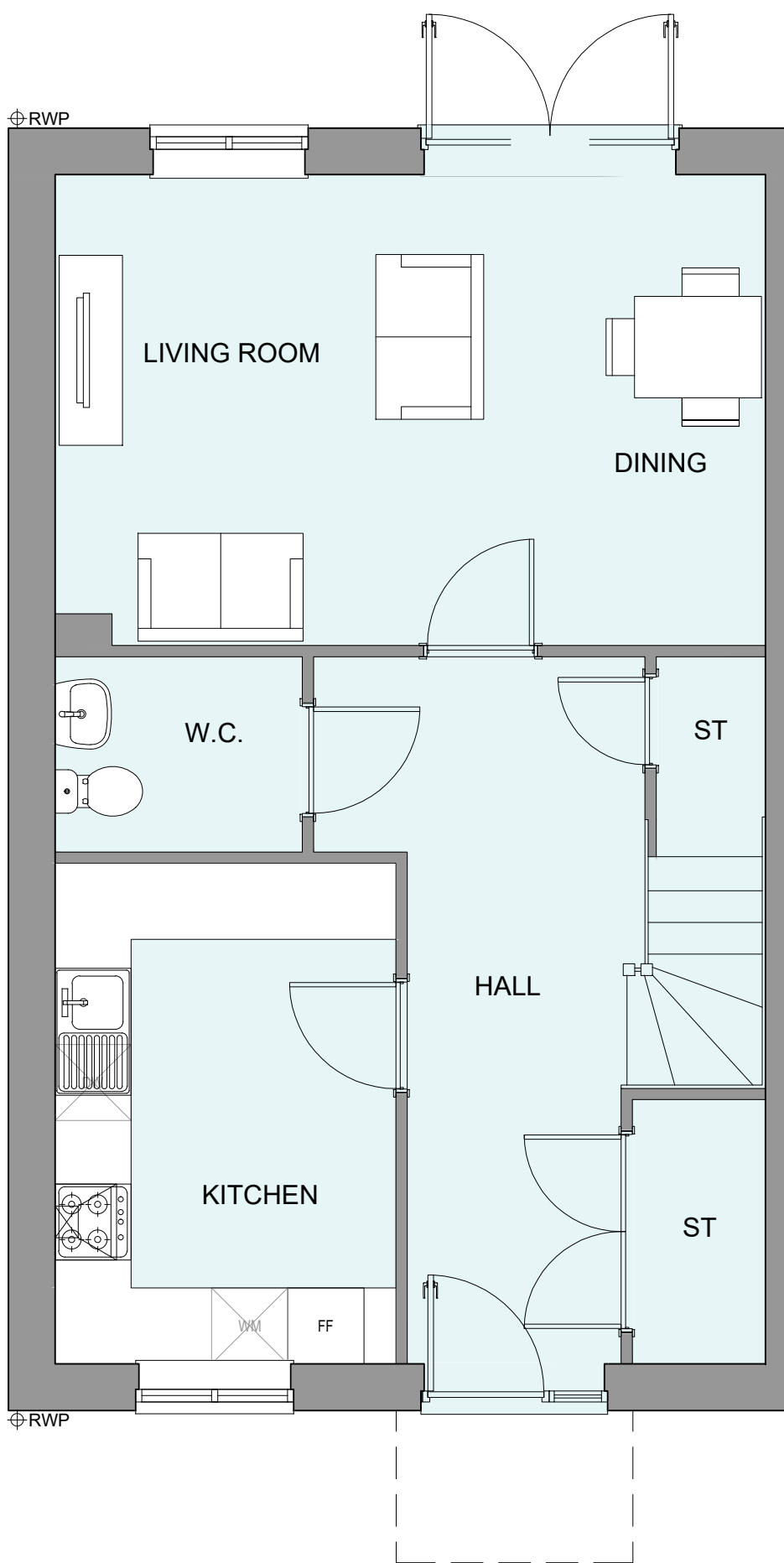

GROUND FLOOR PLAN

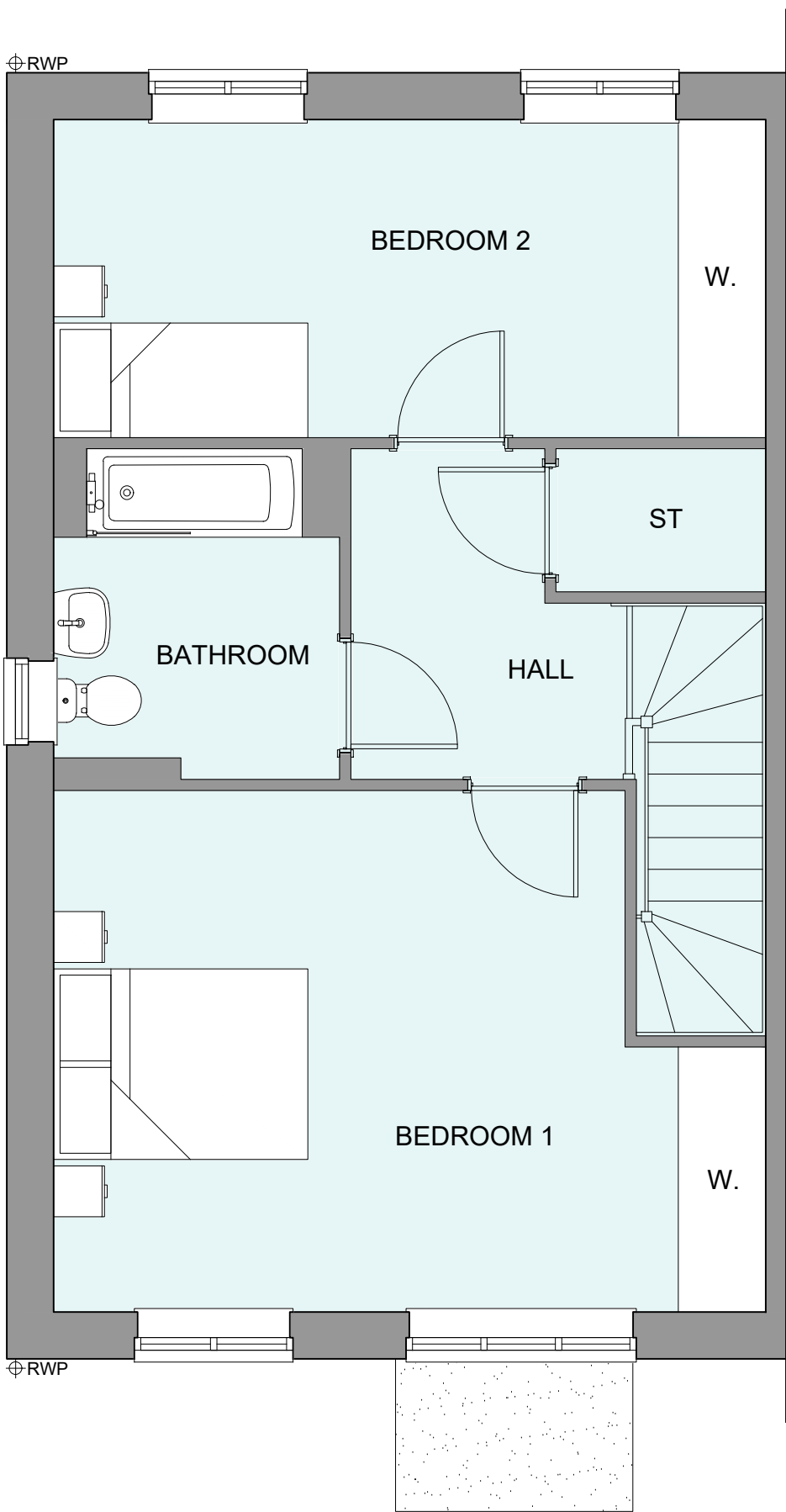

FIRST FLOOR PLAN

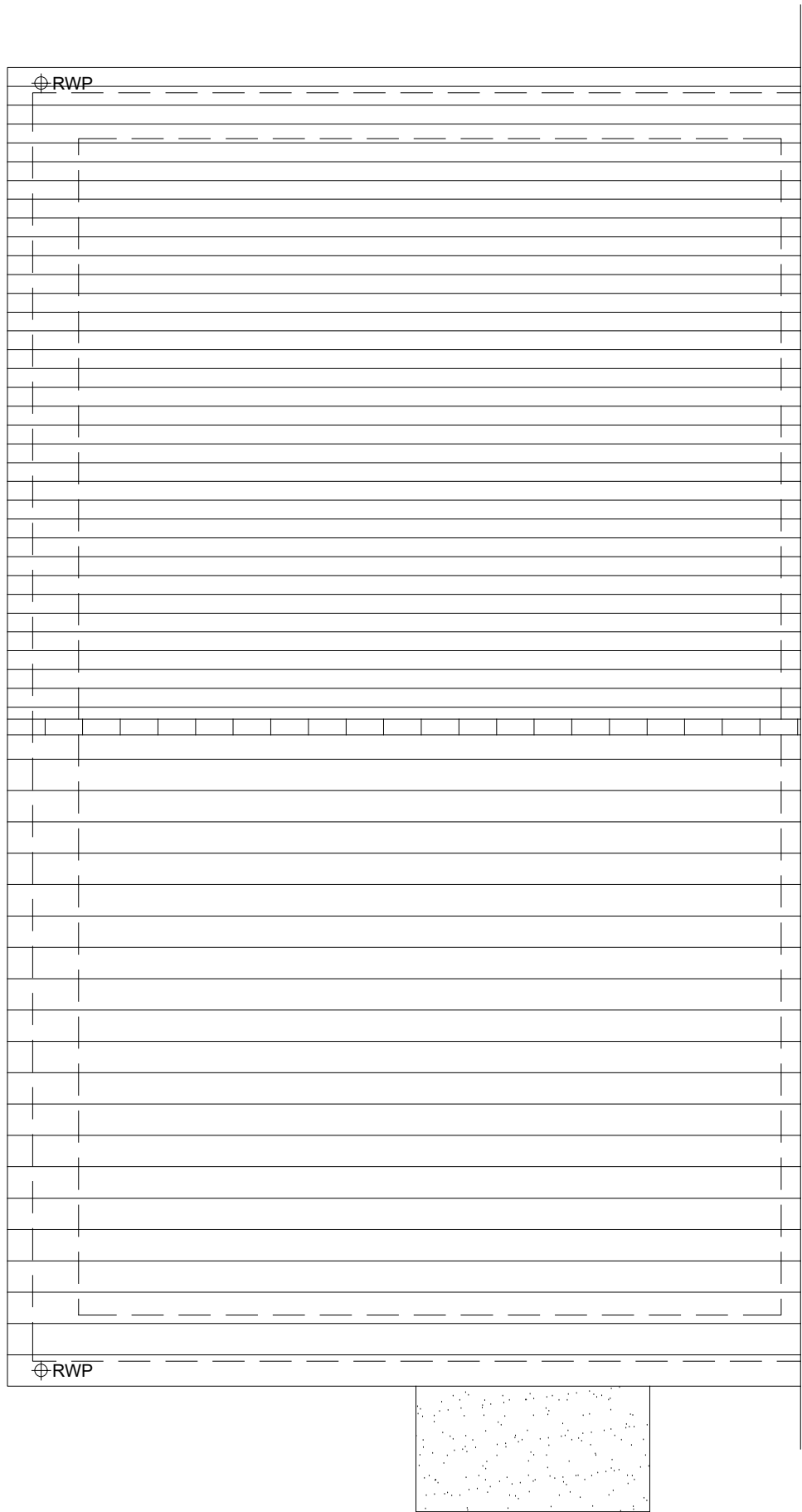

ROOF PLAN



SCALE 1:50

Rev	Date	Amendment	Initials
Project: PHASE 4 THE LANDINGS FORD, WEST SUSSEX			
Client: VISTRY SOUTH EAST			
Drawing: PROPOSED HOUSETYPE PLANS & ELEVATIONS HT - "235" VARIANT "V1"			
Drawing no: 22.1706.5400		Rev: -	
Scale@A1:	1:50	Date:	DEC 24
Drawn:	CLP	Checked:	YC

finc

61-63 New London Road | Chelmsford | Essex | CM2 0ND
T: +44 (0)1245 933988
W: www.fincarchitects.com
E: company@fincarchitects.com

Disclaimers:
© Finc Architects Limited holds the copyright to all the information contained within this document and their written consent must be obtained before copying or using the data other than for the purpose it was originally supplied.
All dimensions and measurements to be checked on site.
Do not scale from this drawing. This drawing is to be printed in colour.