

PHASE 4 THE LANDINGS, FORD, WEST SUSSEX
PROPOSED HOUSETYPE ELEVATIONS - HT "355" VARIANT "V12"

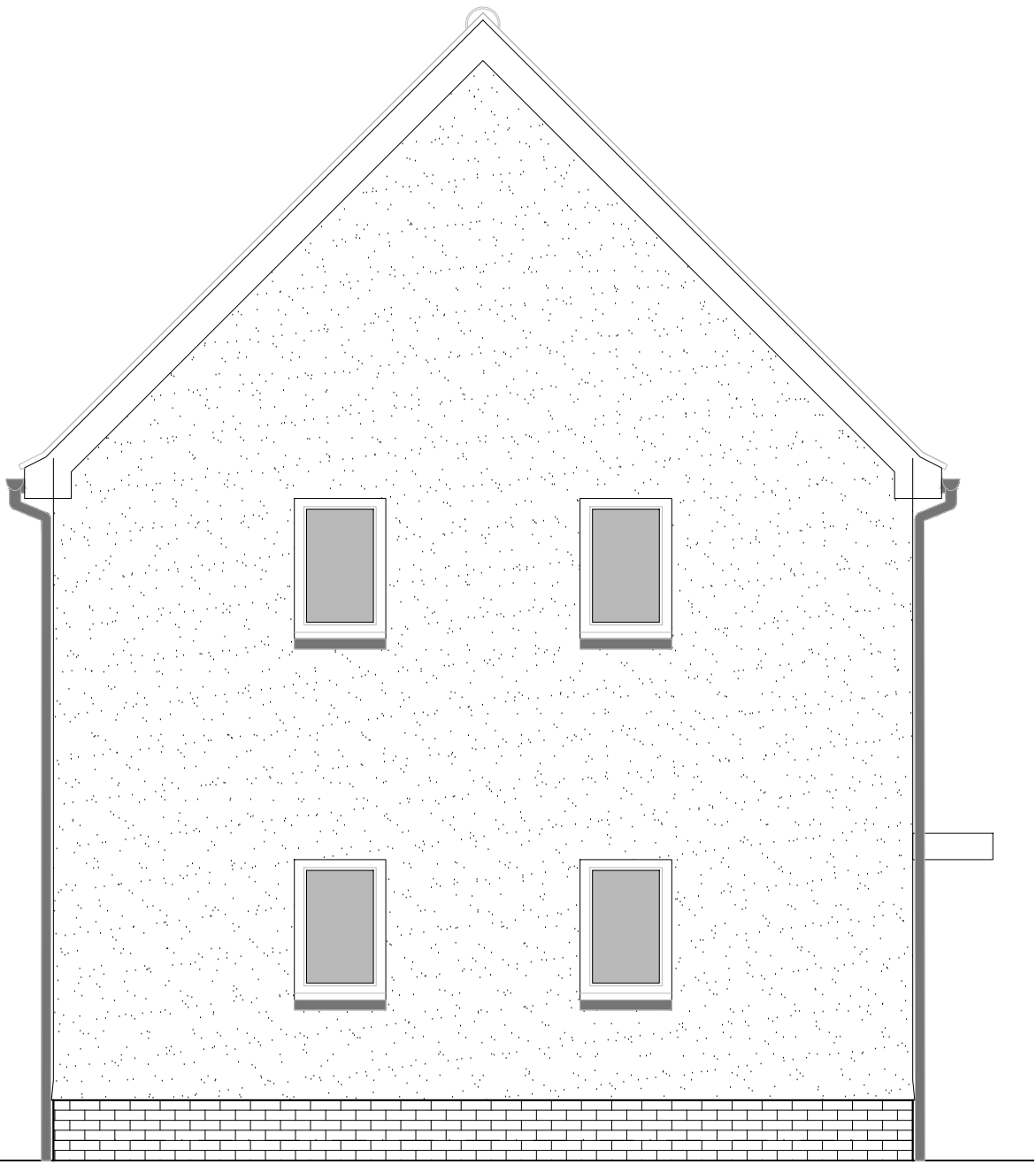

FRONT ELEVATION



SIDE ELEVATION 1

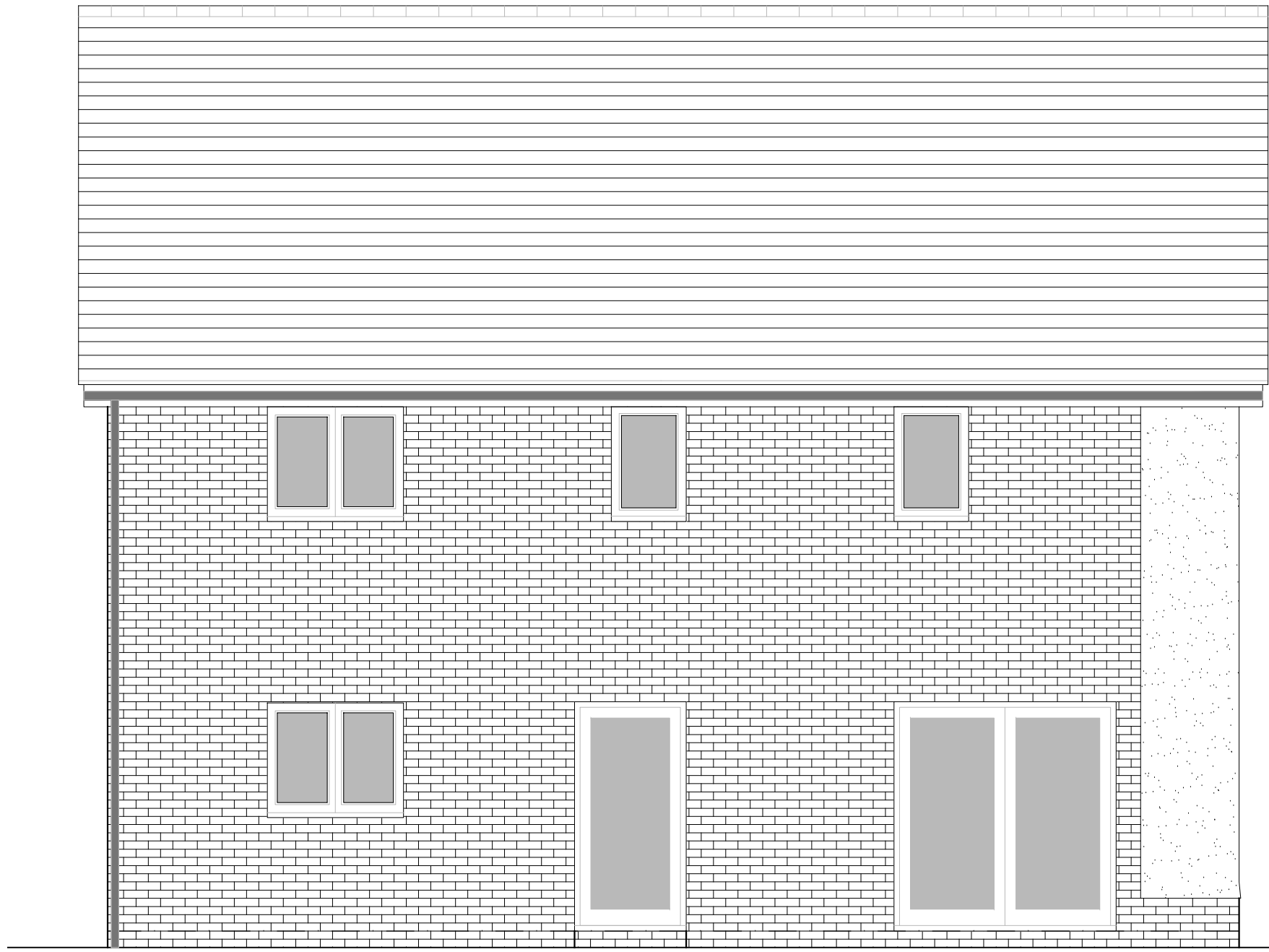

REAR ELEVATION

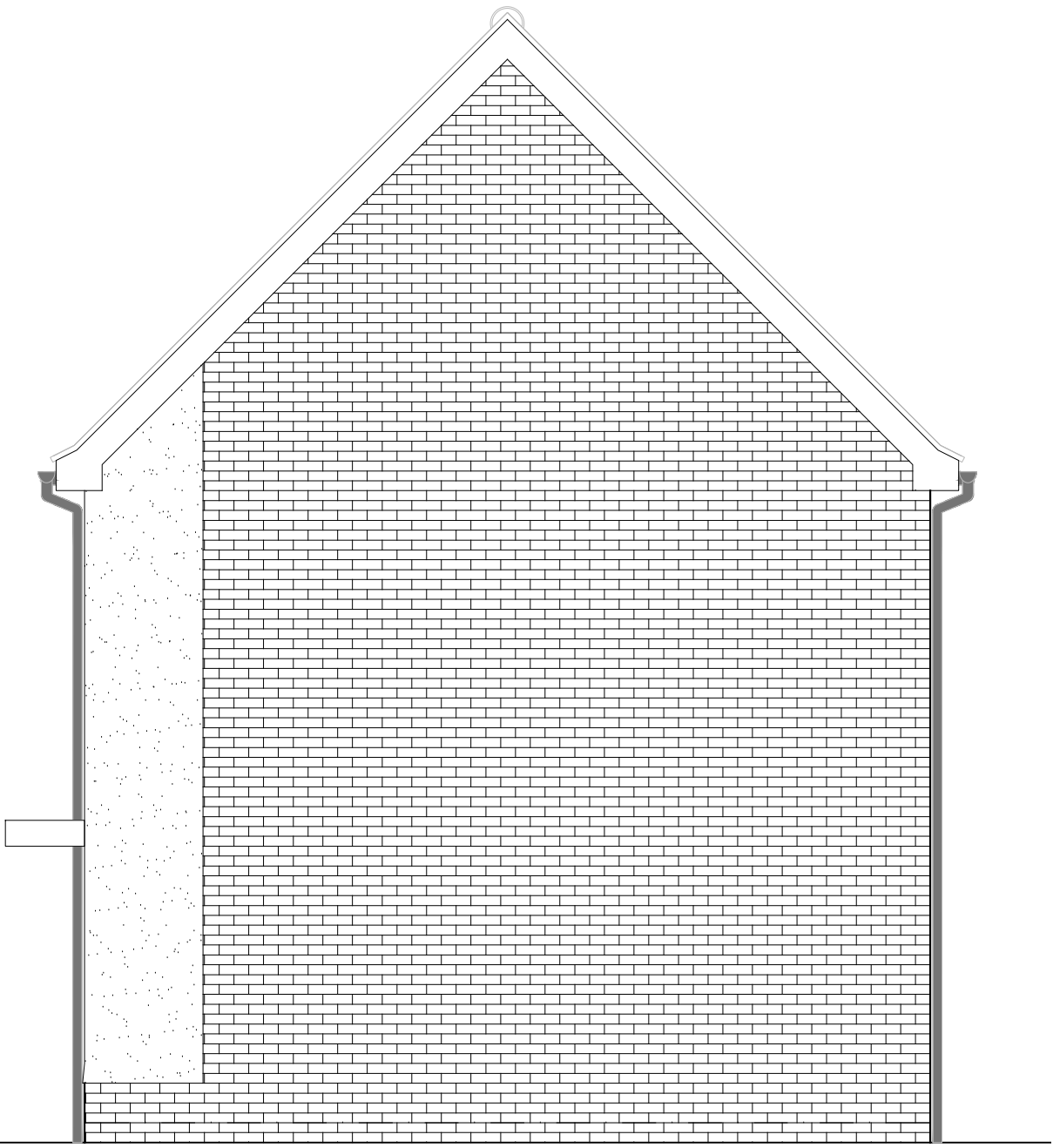

SIDE ELEVATION 2

| HOUSETYPE VARIATIONS | | |
|----------------------|-----------------------|------------------------|
| PLOT NUMBERS: | AS DRAWN | - |
| | HANDED | - 119 |
| | | |
| MATERIALS: | WALLS | - BRICK |
| | WALLS (TREATMENT) | - |
| | FENESTRATION | - UPVC |
| | OBSOLETE WINDOWS | - BATHROOMS & ENSUITES |
| | EXTERNAL DOORS | - UPVC |
| | OBSOLETE DOORS | - UTILITY ROOM |
| | ROOF | - TILE |
| | GUTTERING & DOWNPIPES | - UPVC |
| | FASCIA & SOFFITS | - UPVC |
| | | |
| WINDOW OMISSION: | PLOT(S) | - N/A |
| AREA OF UNIT (GIA): | 108.9sqm | 1172sqft |
| B. REGS PART M: | M4(2) | |
| NDSS COMPLIANT: | YES | |
| CHARACTER AREA: | RYEBANK PARK | |

PLEASE SEE ACCOMMODATION SCHEDULE
FOR PLOT SPECIFIC PART M CATEGORY



| | | | |
|-------------------------------|----------|---------------------------|----------|
| A | 08/01/24 | Revised As Per Latest SOA | CLP |
| Rev | Date | Amendment | Initials |
| Project: | | | |
| PHASE 4 THE LANDINGS | | | |
| FORD, WEST SUSSEX | | | |
| Client: | | | |
| VISTRY SOUTH EAST | | | |
| Drawing: | | | |
| PROPOSED HOUSETYPE ELEVATIONS | | | |
| HT - "355" VARIANT "V12" | | | |
| Drawing no: | | Rev: | |
| 22.1706.4623 | | A | |
| Scale@A1: | 1:50 | Date: | DEC 24 |
| Drawn: | JM | Checked: | |

| | |
|--|--|
| finc | |
| 61-63 New London Road Chelmsford Essex CM2 0ND | |
| T: +44 (0)1245 933988 | |
| W: www.fincarchitects.com | |
| E: company@fincarchitects.com | |

© FINEC Architects Limited holds the copyright to all the information contained within this document and their written consent must be obtained before copying or using the data other than for the purpose it was originally supplied.
All dimensions and measurements to be checked on site.
Do not scale from this drawing. This drawing is to be printed in colour.

PLANNING ISSUE