

PHASE 4 THE LANDINGS, FORD, WEST SUSSEX
PROPOSED HOUSETYPE PLANS - HT "581" VARIANT "V3"

| HOUSETYPE VARIATIONS | | |
|----------------------|-----------------------|------------------------|
| PLOT NUMBERS: | AS DRAWN | - |
| | HANDED | - 22 |
| MATERIALS: | WALLS | - BRICK |
| | WALLS (TREATMENT) | - TILE |
| | FENESTRATION | - UPVC |
| | OBSCURER WINDOWS | - BATHROOMS & ENSUITES |
| | EXTERNAL DOORS | - UPVC |
| | OBSCURER DOORS | - UTILITY ROOM |
| | ROOF | - TILE |
| | GUTTERING & DOWNPIPES | - UPVC |
| | FASCIA & SOFFITS | - UPVC |
| WINDOW OMISSION*: | PLOT(S) | - N/A |
| AREA OF UNIT (GIA): | 164.8sqm | 1774sqft |
| B. REGS PART M: | M4(2) | |
| NDSS COMPLIANT: | YES | |
| CHARACTER AREA: | RYEBANK PARK | |

PLEASE SEE ACCOMMODATION SCHEDULE
FOR PLOT SPECIFIC PART M CATEGORY

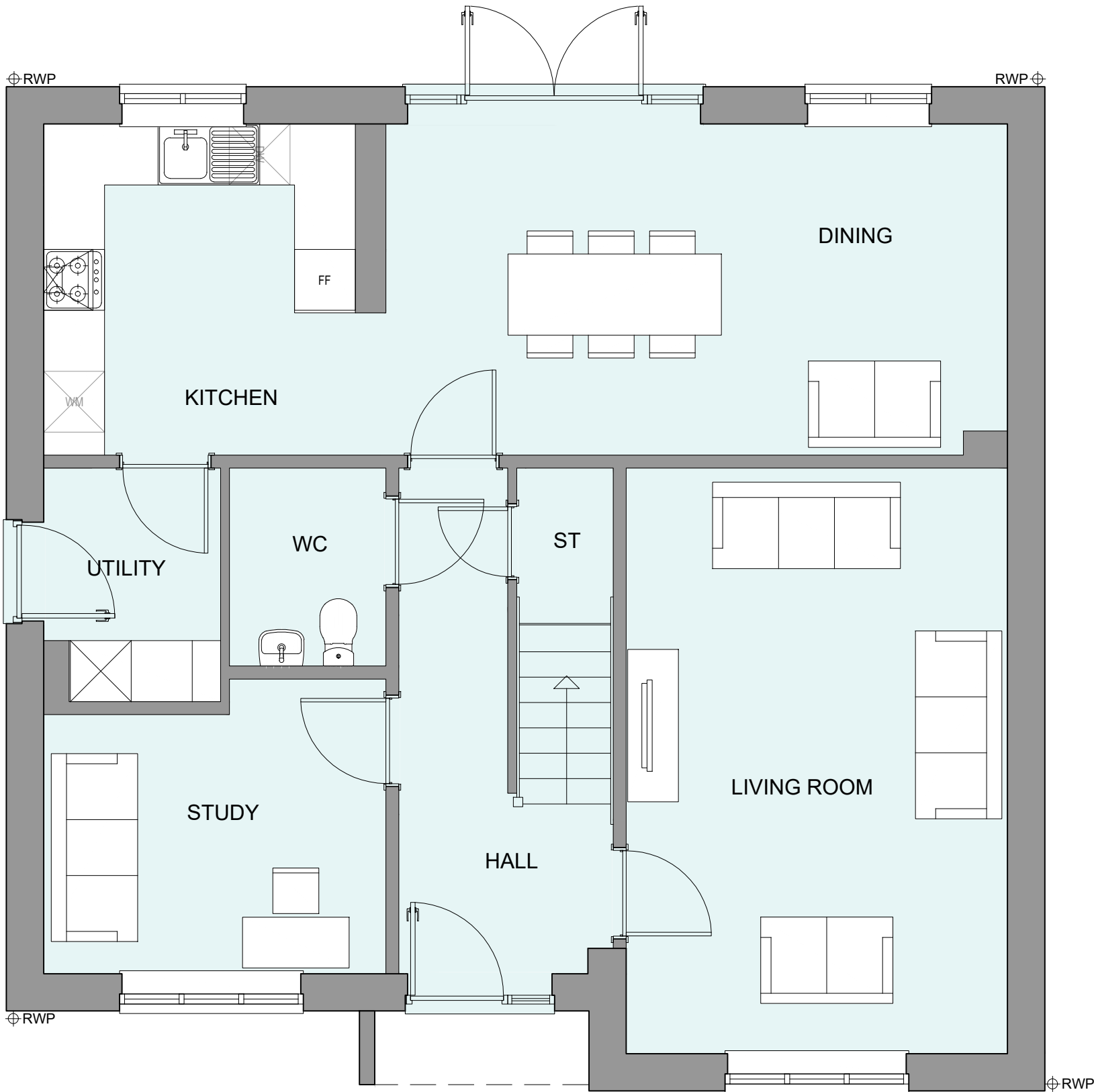

GROUND FLOOR PLAN

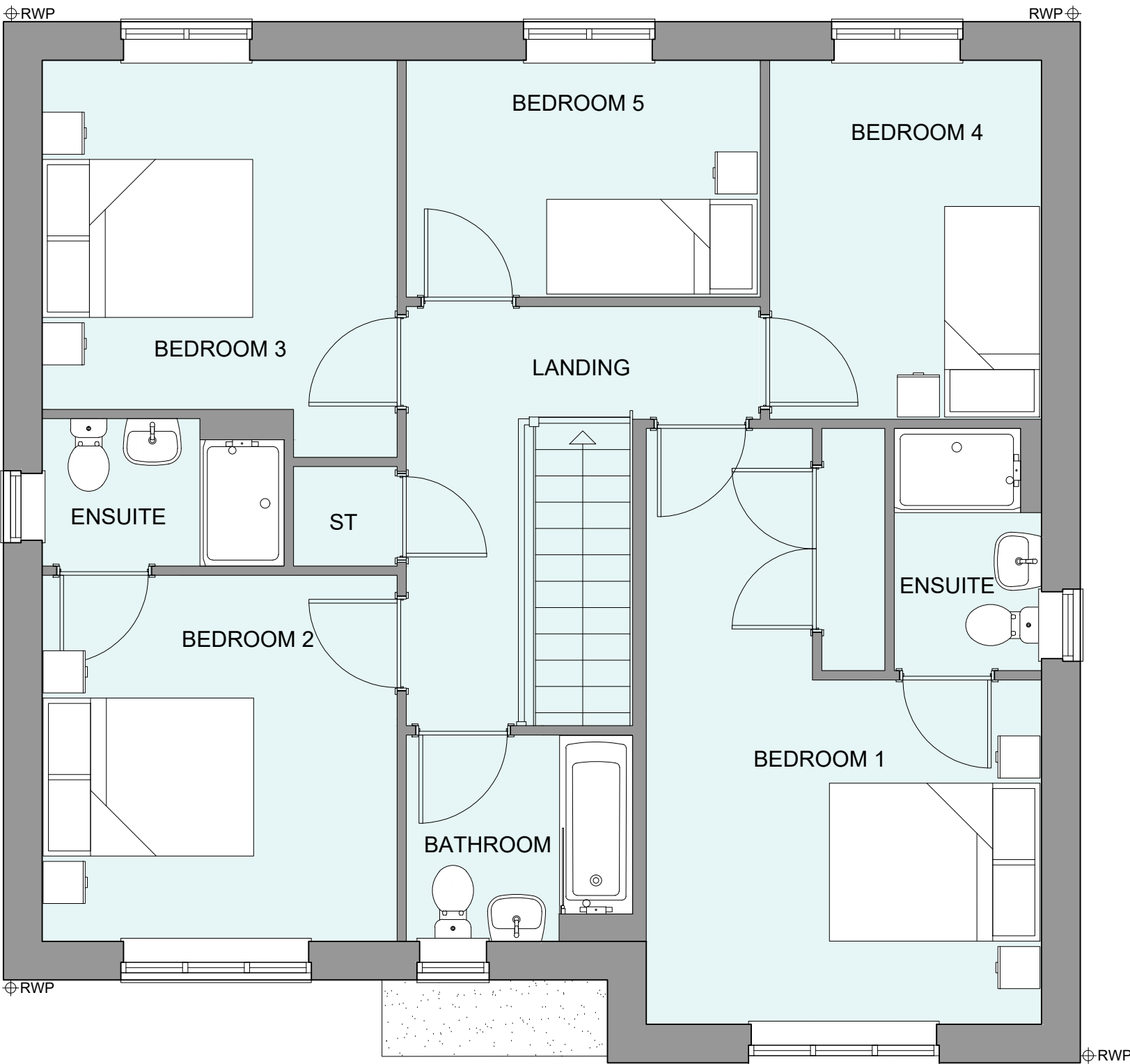

FIRST FLOOR PLAN

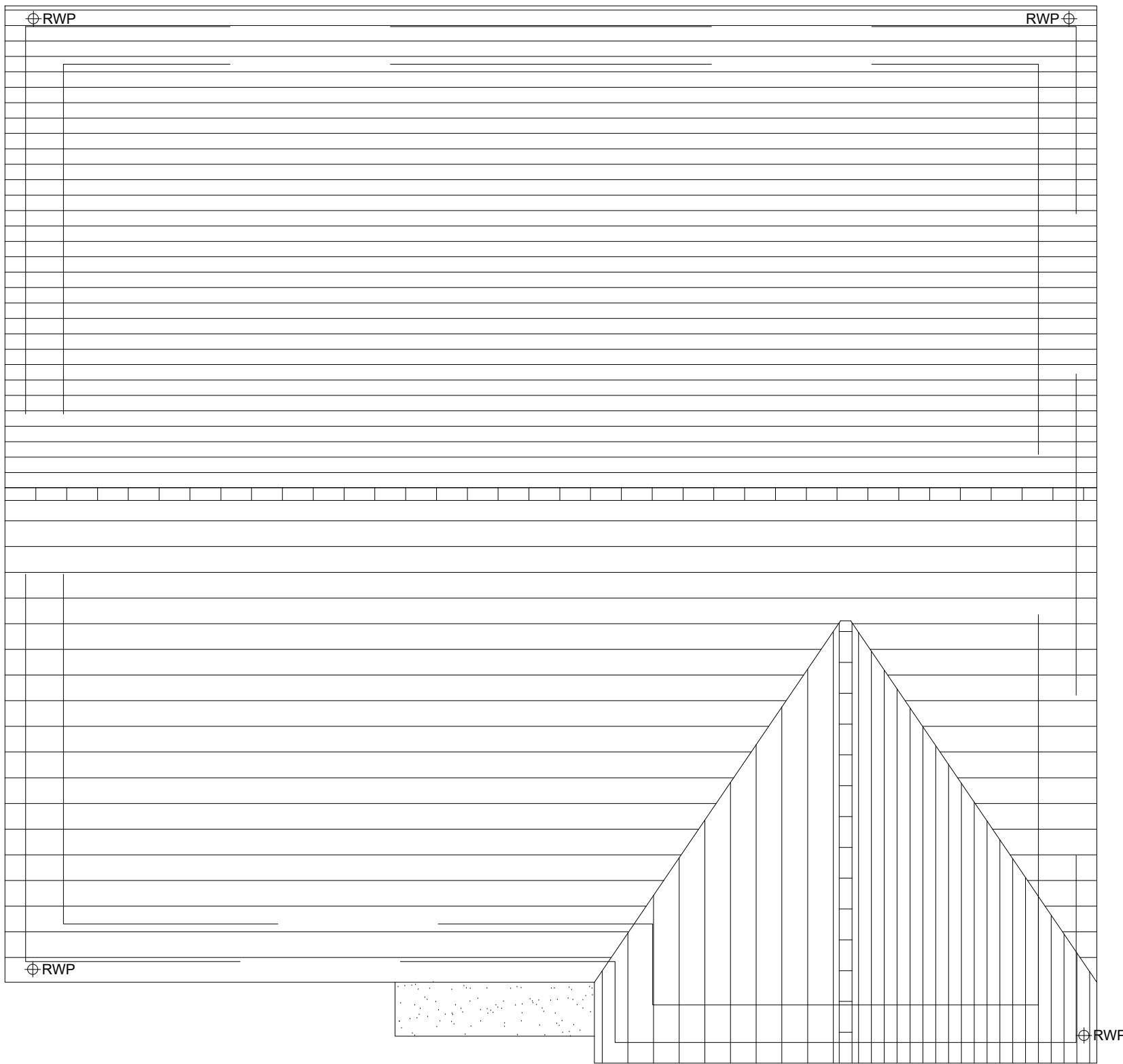

ROOF PLAN



| A | 10/12/2024 | Revised canopy & door style to address LPA's comments | CLP |
|---|------------|---|----------|
| Rev | Date | Amendment | Initials |
| Project: PHASE 4 THE LANDINGS FORD, WEST SUSSEX | | | |
| Client: VISTRY SOUTH EAST | | | |
| Drawing: PROPOSED HOUSETYPE PLANS HT - "581" VARIANT "V3" | | | |
| Drawing no: | | Rev: | |
| 22.1706.5354 | | A | |
| Scale@A1: | 1:50 | Date: | AUG 24 |
| Drawn: | JC/CH | Checked: | YC |

finc

61-63 New London Road | Chelmsford | Essex | CM2 0ND
T: +44 (0)1245 933686
W: www.fincarchitects.com
E: company@fincarchitects.com

© Finc Architects Limited holds the copyright to all the information contained within this document and their written consent must be obtained before copying or using the data other than for the purpose it was originally supplied.
All dimensions and measurements to be checked on site.
Do not scale from this drawing. This drawing is to be printed in colour.

PLANNING ISSUE