

PHASE 4 THE LANDINGS, FORD, WEST SUSSEX
PROPOSED HOUSETYPE ELEVATIONS - HT "581" VARIANT "V2"

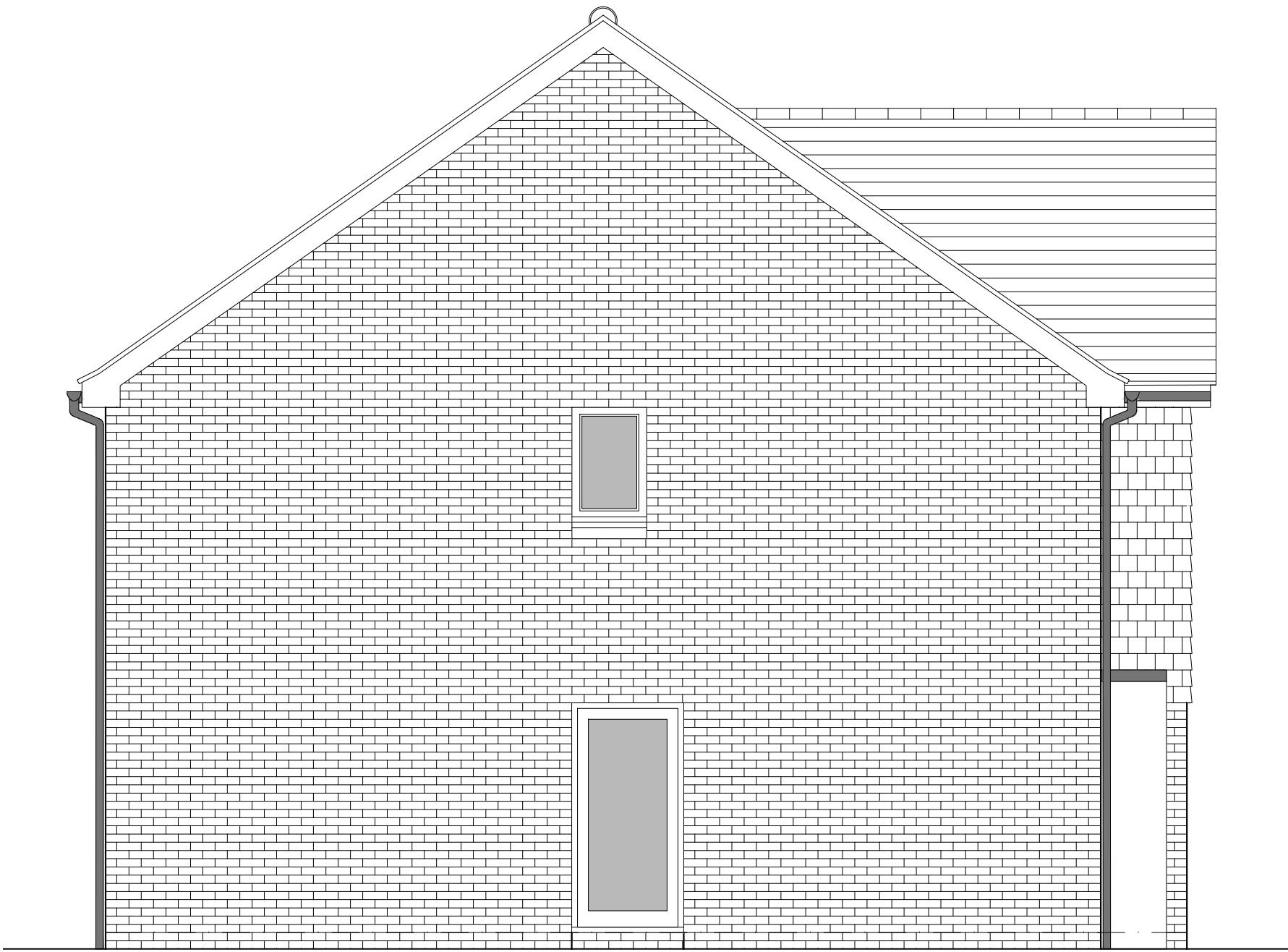

FRONT ELEVATION



SIDE ELEVATION 1

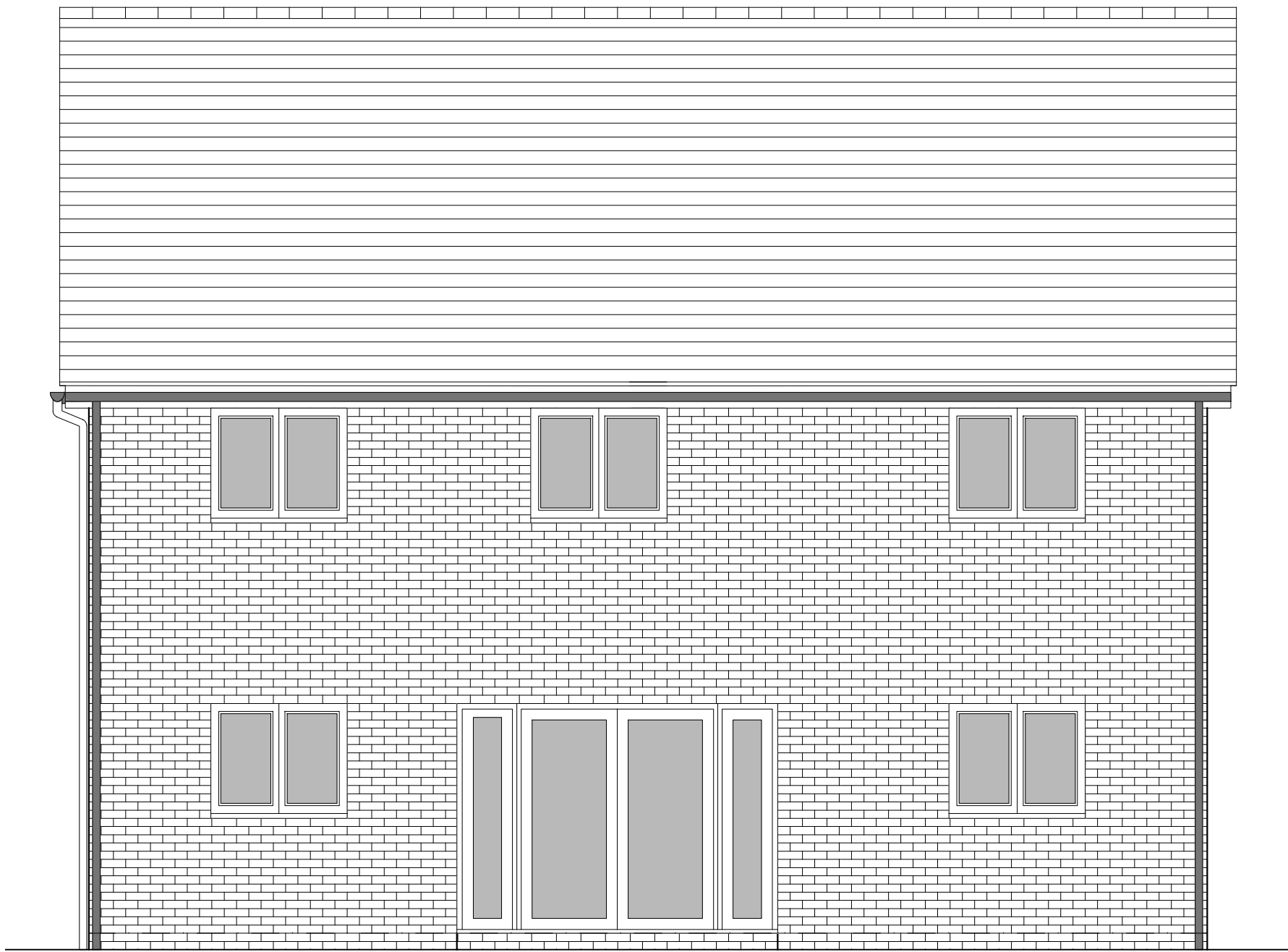

REAR ELEVATION

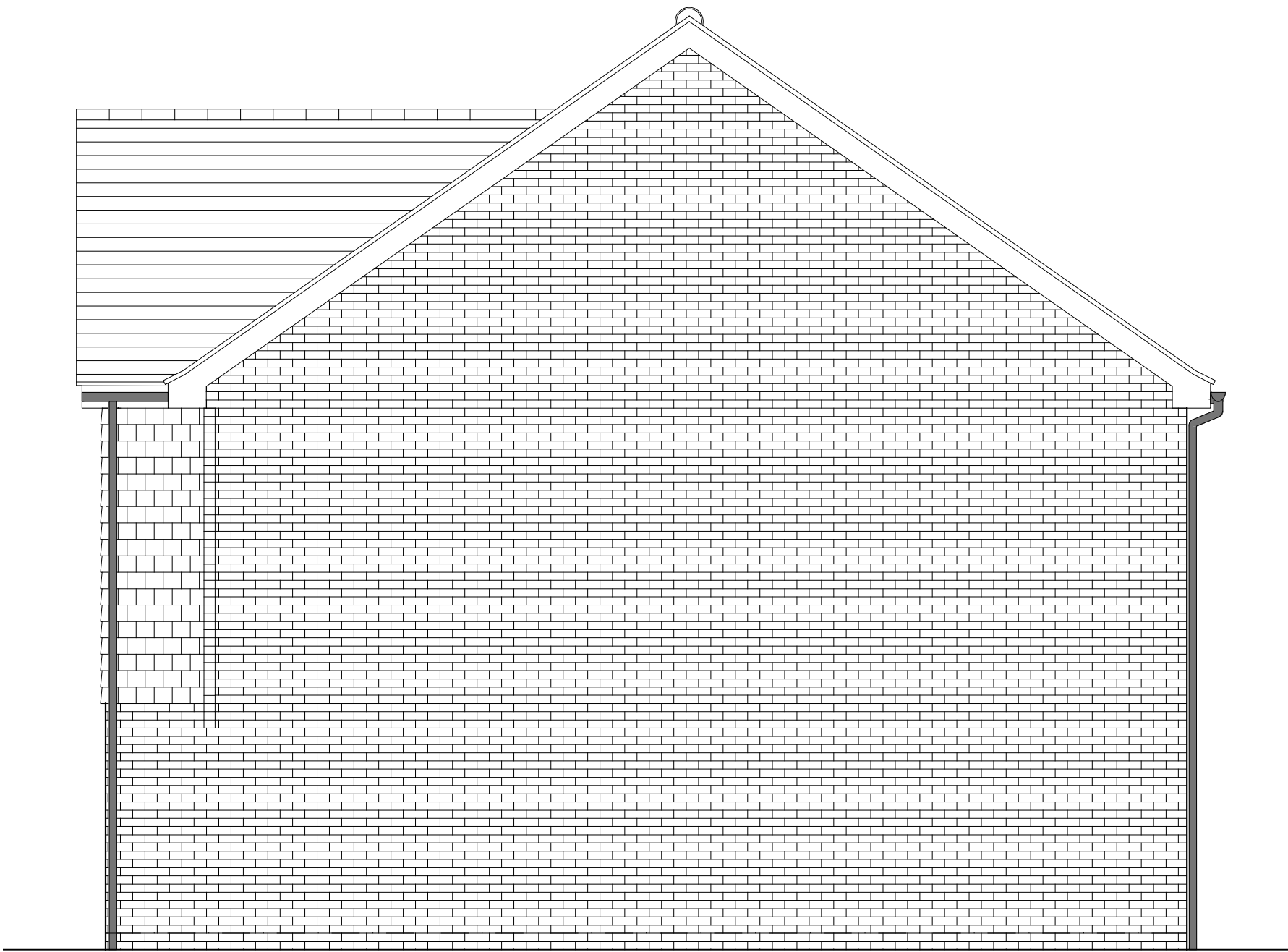

SIDE ELEVATION 2

HOUSETYPE VARIATIONS

PLOT NUMBERS:	AS DRAWN	- 129
	HANDED	-
MATERIALS:	WALLS	- BRICK
	WALLS (TREATMENT)	- TILE HANGING
	FENESTRATION	- UPVC
	OBSCURE WINDOWS	- BATHROOMS & ENSUITES
	EXTERNAL DOORS	- UPVC
	OBSCURE DOORS	- UTILITY ROOM
	ROOF	- TILE
	GUTTERING & DOWNPIPES	- UPVC
	FASCIA & SOFFITS	- UPVC
WINDOW OMISSION:	PLOT(S)	- N/A
AREA OF UNIT (GIA):	164.8sqm	1774sqft
B. REGS PART M:	M4(2)	
NDSS COMPLIANT:	YES	
CHARACTER AREA:	RUNWAY PARK	

PLEASE SEE ACCOMMODATION SCHEDULE
FOR PLOT SPECIFIC PART M CATEGORY

B	10/12/2024	Revised canopy & door style to address LPA's comments	CLP
A	20.08.24	Side window removed	JC
Rev	Date	Amendment	Initials

Project:
PHASE 4 THE LANDINGS
FORD, WEST SUSSEX

Client:
VISTRY SOUTH EAST

Drawing:
PROPOSED HOUSETYPE ELEVATIONS
HT - "581" VARIANT "V2"

Drawing no: 22.1706.5353 Rev: B

Scale@A1: 1:50 Date: AUG 24 Drawn: JC/CH Checked: YC

finc Architects Ltd
61-63 New London Road | Chelmsford | Essex | CM2 0ND
T: +44 (0)1245 933888
W: www.fincarchitects.com
E: company@fincarchitects.com

Disclaimers:
© FINC Architects Limited holds the copyright to all the information contained within this document and their written consent must be obtained before copying or using the data other than for the purpose it was originally supplied.
All dimensions and measurements to be checked on site.
Do not scale from this drawing. This drawing is to be printed in colour.

PLANNING ISSUE

