

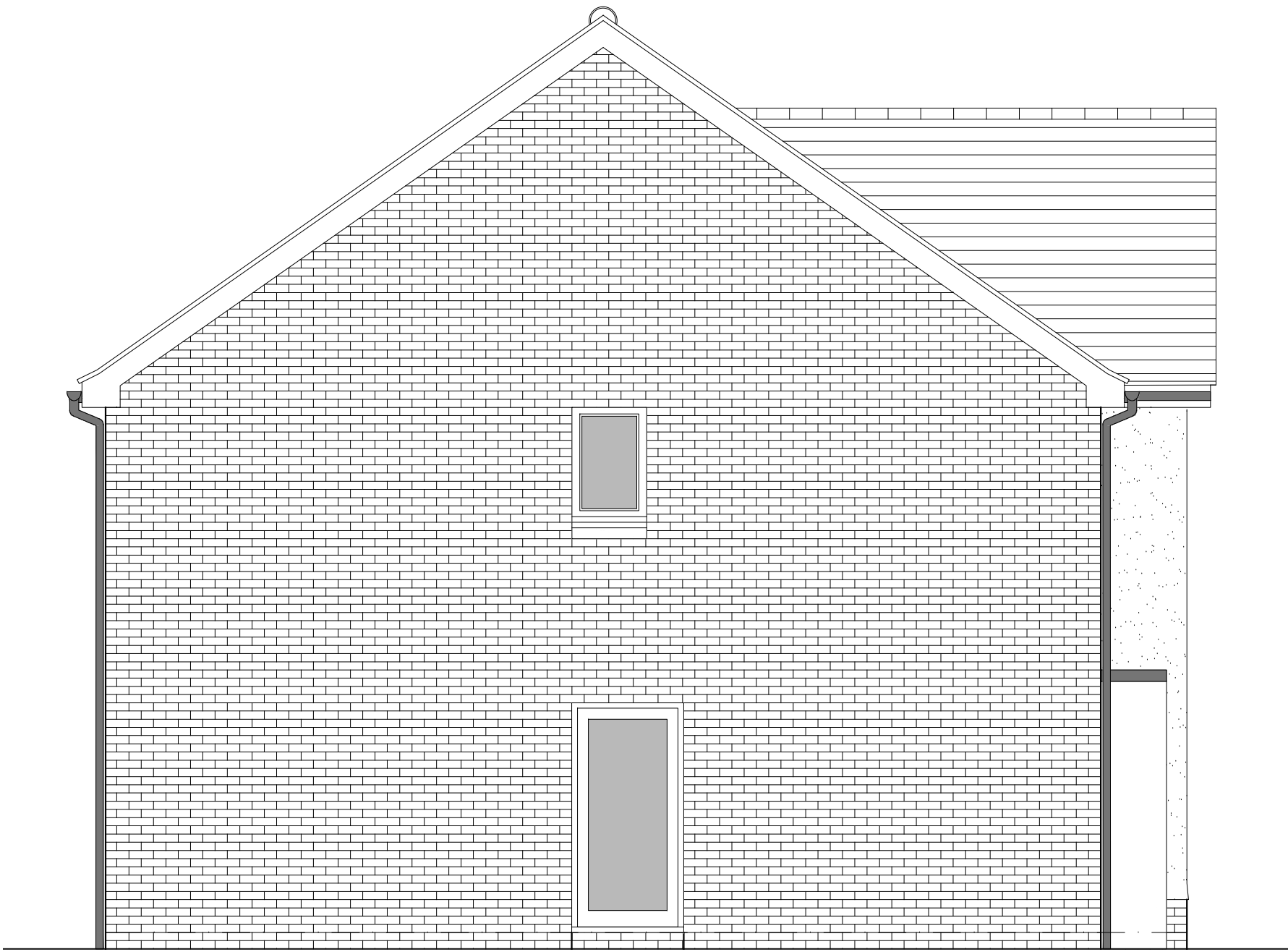

FRONT ELEVATION

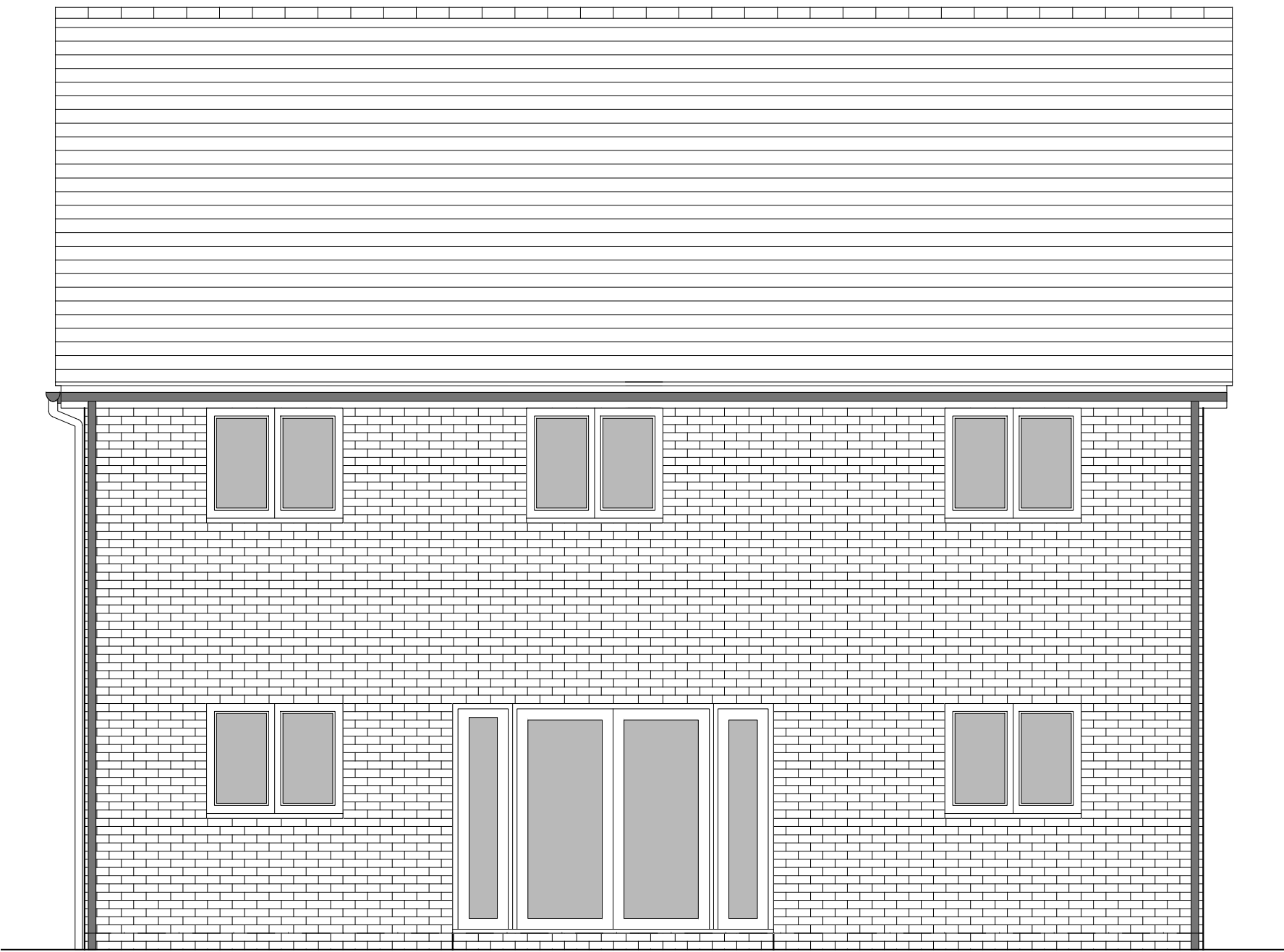

SIDE ELEVATION 1



REAR ELEVATION

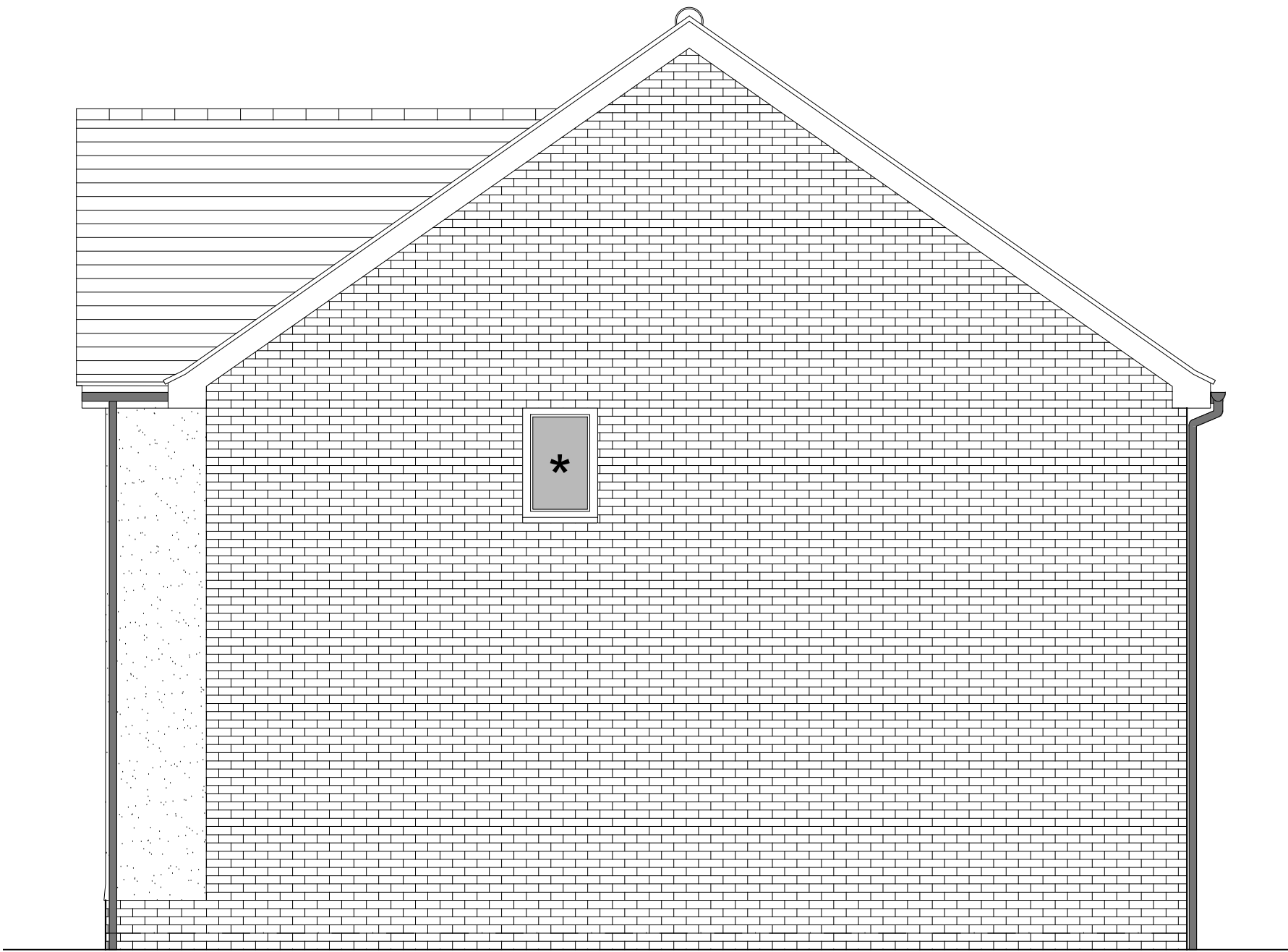

SIDE ELEVATION 2

HOUSETYPE VARIATIONS		
PLOT NUMBERS:	AS DRAWN	- 130, 131
	HANDED	-
MATERIALS:	WALLS	- BRICK
	WALLS (TREATMENT)	- RENDER
	FENESTRATION	- UPVC
	OBSOLETE WINDOWS	- BATHROOMS & ENSUITES
	EXTERNAL DOORS	- UPVC
	OBSOLETE DOORS	- UTILITY ROOM
	ROOF	- TILE
	GUTTERING & DOWNPIPES	- UPVC
	FASCIA & SOFFITS	- UPVC
WINDOW OMISSION*:	PLOT(S)	- 131
AREA OF UNIT (GIA):	164.8sqm	1774sqft
B. REGS PART M:	M4(2)	
NDSS COMPLIANT:	YES	
CHARACTER AREA:	RUNWAY PARK	

PLEASE SEE ACCOMMODATION SCHEDULE
FOR PLOT SPECIFIC PART M CATEGORY

A		10/12/2024		Revised canopy, door style & handings to address LPA's comments		CLP
Rev	Date	Amendment			Initials	
Project: PHASE 4 THE LANDINGS FORD, WEST SUSSEX						PLANNING ISSUE
Client: VISTRY SOUTH EAST						
Drawing: PROPOSED HOUSETYPE ELEVATIONS HT - "581" VARIANT "V1"						
Drawing no:		22.1706.5351			Rev: A	
Scale@A1:	1:50	Date:	AUG 24	Drawn: JC/CH	Checked: YC	

finc

61-63 New London Road | Chelmsford | Essex | CM2 0ND
T: +44 (0)1245 933988
W: www.fincarchitects.com
E: company@fincarchitects.com

© Finc Architects Limited holds the copyright to all the information contained within this document and their written consent must be obtained before copying or using the data other than for the purpose it was originally supplied.
All dimensions and measurements to be checked on site.
Do not scale from this drawing. This drawing is to be printed in colour.