

PHASE 4 THE LANDINGS, FORD, WEST SUSSEX
PROPOSED HOUSETYPE PLANS - HT "468" VARIANT "V1"

HOUSETYPE VARIATIONS		
PLOT NUMBERS:	AS DRAWN	-
	HANDED	- 312
MATERIALS:	WALLS	- BRICK
	WALLS (TREATMENT)	- TILE HANGING
	FENESTRATION	- UPVC
	OBSCURER WINDOWS	- BATHROOMS
	EXTERNAL DOORS	- UPVC
	OBSCURER DOORS	-
	ROOF	- TILE
WINDOW OMISSION*:	PLOT(S)	- N/A
	AREA OF UNIT (GIA):	119.6sqm 1287sqft
B. REGS PART M:		
NDSS COMPLIANT:		
CHARACTER AREA:		

PLEASE SEE ACCOMMODATION SCHEDULE
FOR PLOT SPECIFIC PART M CATEGORY

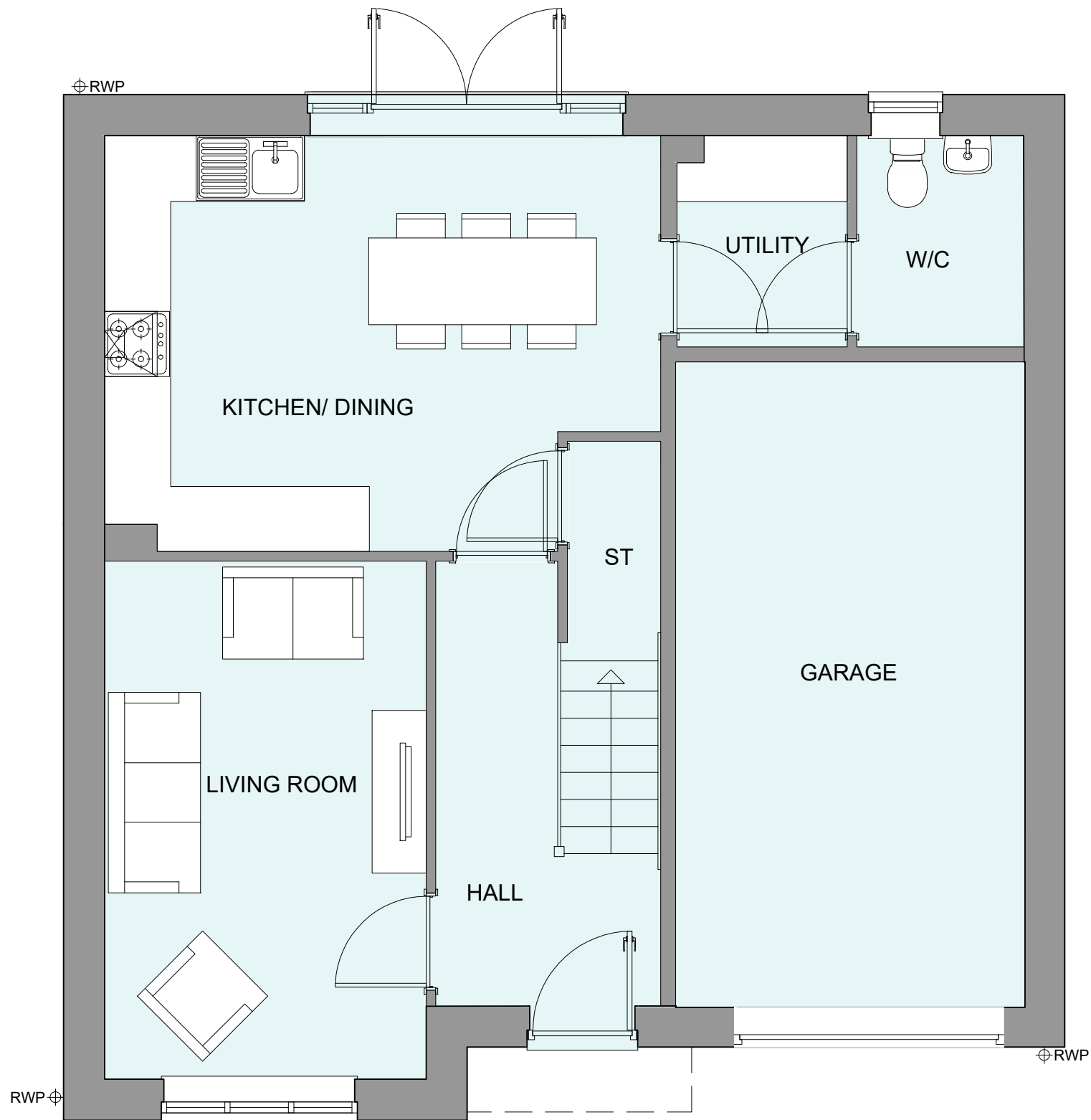

GROUND FLOOR PLAN

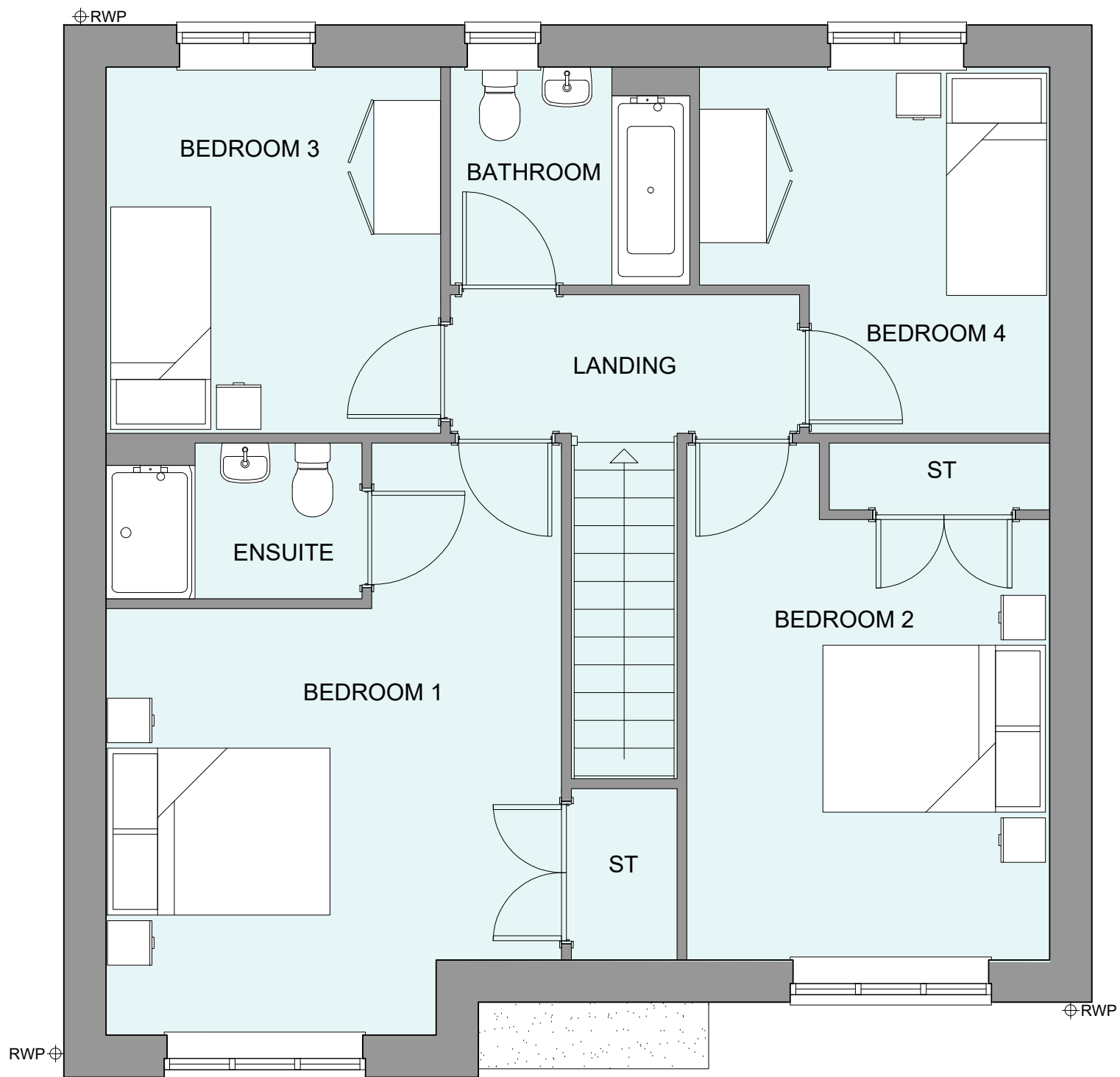

FIRST FLOOR PLAN

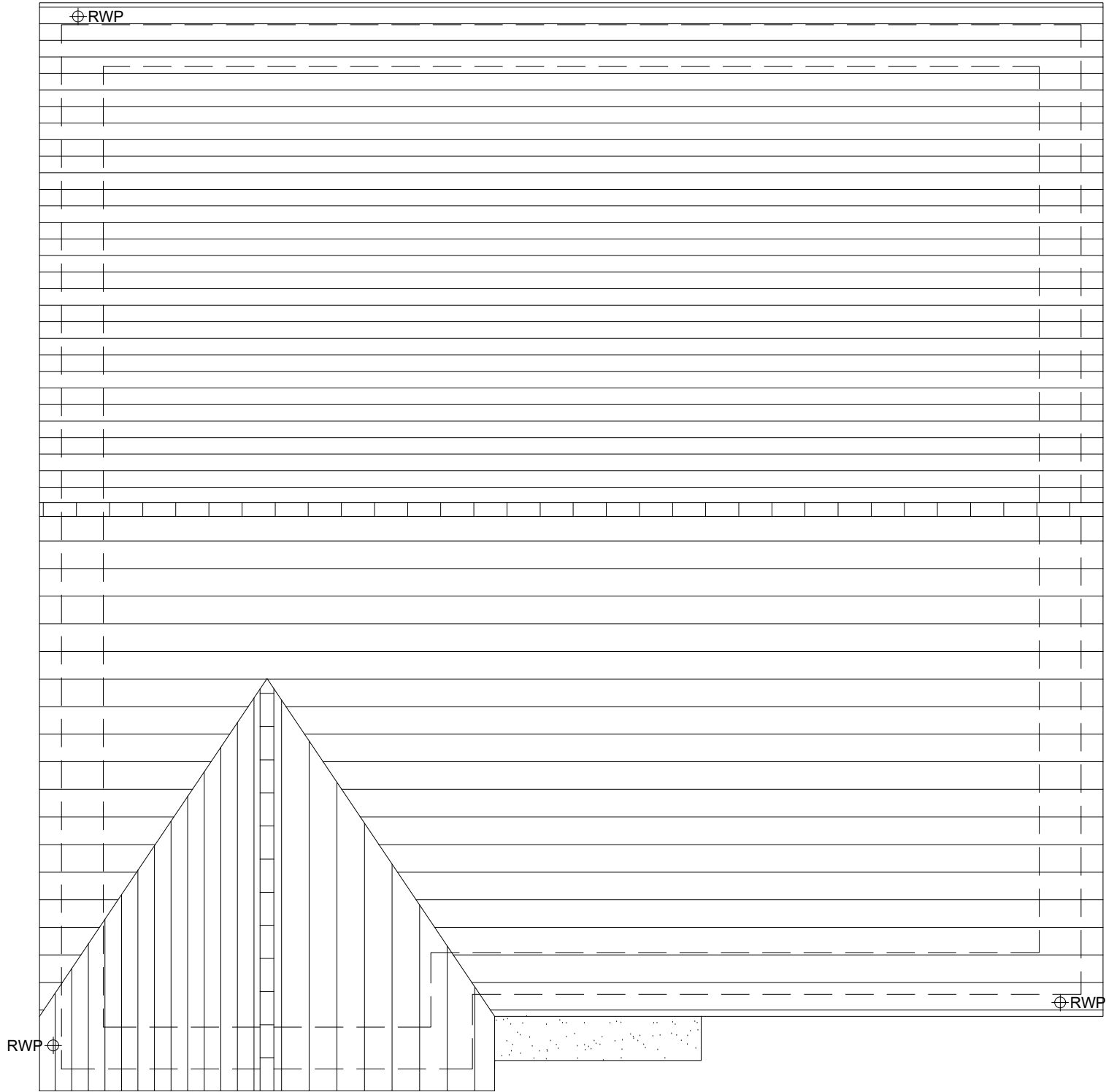

ROOF PLAN



A		10/12/2024	Revised canopy & door style to address LPA's comments	CLP
Rev	Date	Amendment	Initials	
Project:				
PHASE 4 THE LANDINGS				
FORD, WEST SUSSEX				
Client:				
VISTRY SOUTH EAST				
Drawing:				
PROPOSED HOUSETYPE PLANS				
HT - "468" VARIANT "V1"				
Drawing no:		Rev:		
22.1706.5100		A		
Scale@A1:	1:50	Date:	AUG 24	Drawn: JC/CH Checked: YC

finc		61-63 New London Road Chelmsford Essex CM2 0ND
T: +44 (0)1245 933988		
W: www.fincarchitects.com		
E: company@fincarchitects.com		

© Finc Architects Limited holds the copyright to all the information contained within this document and their written consent must be obtained before copying or using the data other than for the purpose it was originally supplied.

All dimensions and measurements to be checked on site.

Do not scale from this drawing. This drawing is to be printed in colour.

PLANNING ISSUE