

PHASE 4 THE LANDINGS, FORD, WEST SUSSEX  
PROPOSED HOUSETYPE ELEVATIONS - HT "467" VARIANT "V5"

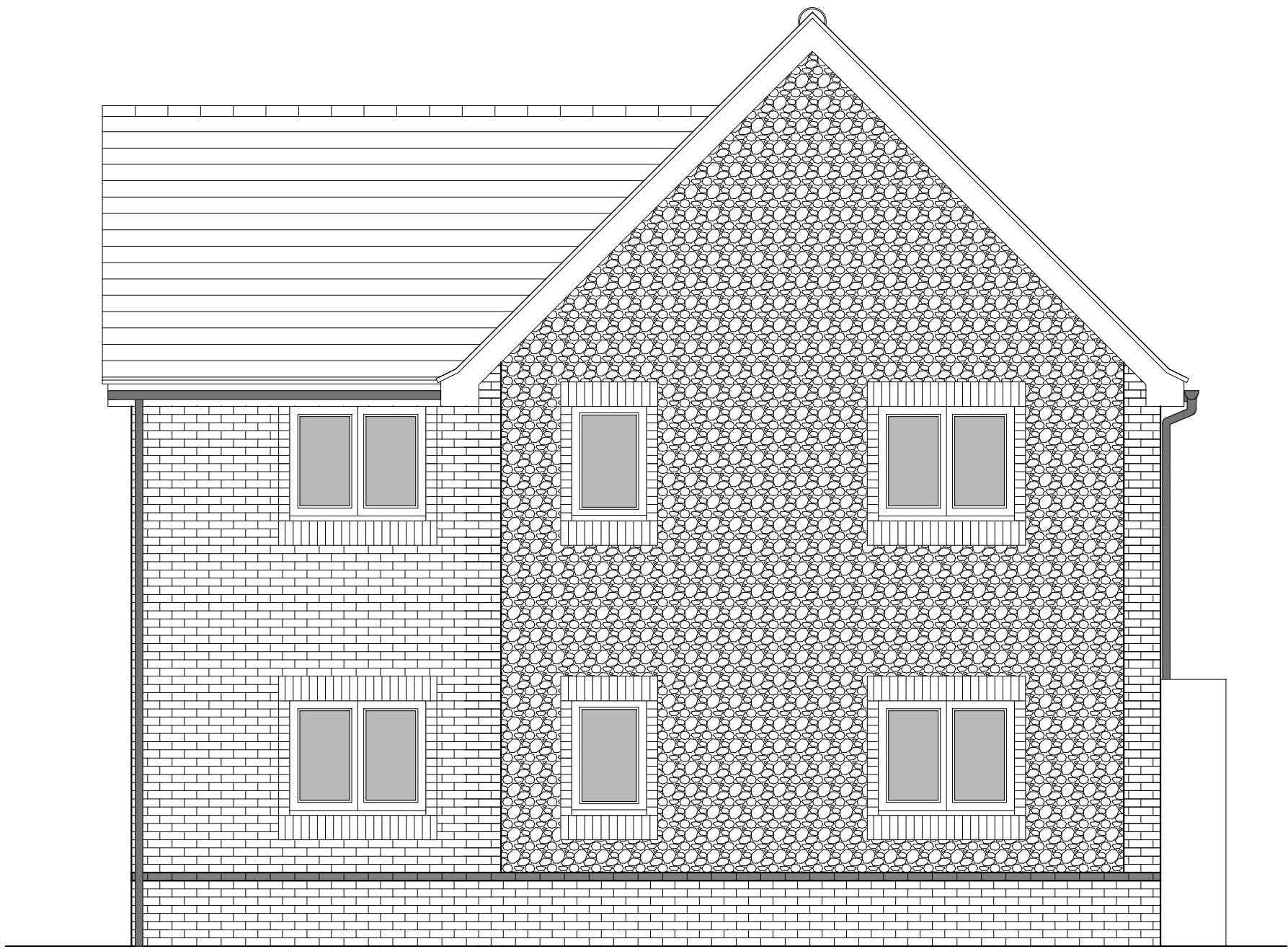

FRONT ELEVATION



SIDE ELEVATION 1



REAR ELEVATION

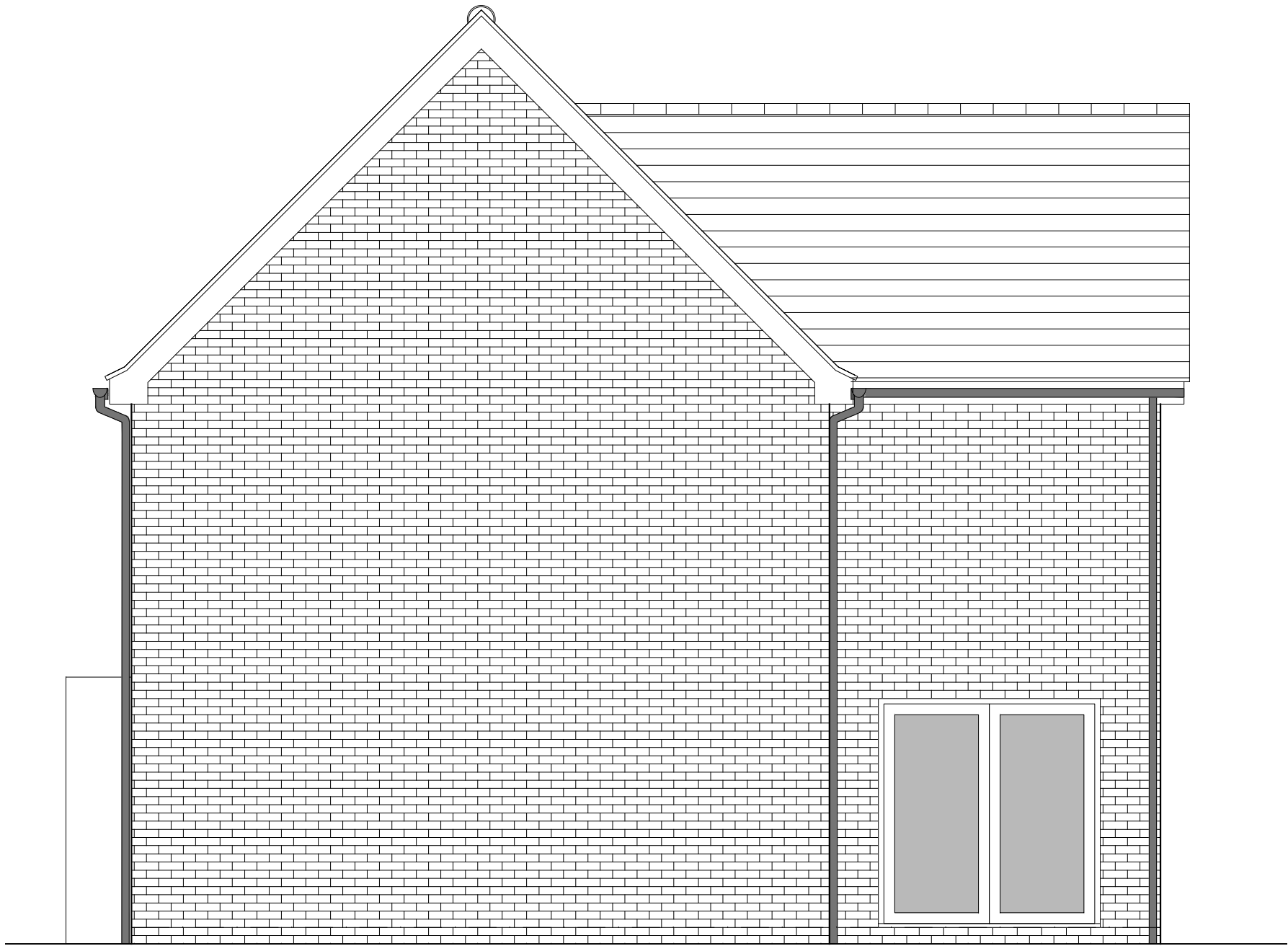

SIDE ELEVATION 2

HOUSETYPE VARIATIONS

PLOT NUMBERS:	AS DRAWN	- 13, 28, 53
	HANDED	- 38, 110, 121
MATERIALS:	WALLS	- BRICK
	WALLS (TREATMENT)	- FLINT
	FENESTRATION	- UPVC
	OBSCURE WINDOWS	- BATHROOMS & ENSUITES
	EXTERNAL DOORS	- UPVC
	OBSCURE DOORS	-
	ROOF	- TILE
	GUTTERING & DOWNPIPES	- UPVC
	FASCIA & SOFFITS	- UPVC
WINDOW OMISSION*:	PLOT(S)	- N/A
AREA OF UNIT (GIA):	137.6sqm	1481sqft
B. REGS PART M:	M4(2)	
NDSS COMPLIANT:	YES	
CHARACTER AREA:	RYEBANK PARK	

PLEASE SEE ACCOMMODATION SCHEDULE  
FOR PLOT SPECIFIC PART M CATEGORY



B	10/12/2024	Revised canopy, door style & plot no's to address LPA's comments	CLP
A	25-08-24	Revised Plot Numbering & Canopy Position	CLP
Rev	Date	Amendment	Initials

Project:  
PHASE 4 THE LANDINGS  
FORD, WEST SUSSEX

Client:  
VISTRY SOUTH EAST

Drawing:  
PROPOSED HOUSETYPE ELEVATIONS  
HT - "467" VARIANT "V5"

Drawing no: 22.1706.5059 Rev: B

Scale@A1: 1:50 Date: AUG 24 Drawn: JC/CH Checked: YC

**finc** Architects Ltd  
61-63 New London Road | Chelmsford | Essex | CM2 0ND  
T: +44 (0)1245 933988  
W: www.fincarchitects.com  
E: company@fincarchitects.com

Disclaimers: © Finc Architects Limited holds the copyright to all the information contained within this document and their written consent must be obtained before copying or using the data other than for the purpose it was originally supplied.  
All dimensions and measurements to be checked on site.  
Do not scale from this drawing. This drawing is to be printed in colour.

PLANNING ISSUE