

PHASE 4 THE LANDINGS, FORD, WEST SUSSEX
PROPOSED HOUSETYPE PLANS - HT "467" VARIANT "V3"

HOUSETYPE VARIATIONS		
PLOT NUMBERS:	AS DRAWN	- 36
	HANDED	- 20, 31, 42, 71
MATERIALS:	WALLS	- BRICK
	WALLS (TREATMENT)	- RENDER
	FENESTRATION	- UPVC
	OBSCURER WINDOWS	- BATHROOMS & ENSUITES
	EXTERNAL DOORS	- UPVC
	OBSCURER DOORS	-
	ROOF	- TILE
WINDOW OMISSION*:	PLOT(S)	- N/A
	AREA OF UNIT (GIA):	137.6sqm 1481sqft
B. REGS PART M:	M4(2)	
NDSS COMPLIANT:	YES	
CHARACTER AREA:	RYEBANK PARK	

PLEASE SEE ACCOMMODATION SCHEDULE
FOR PLOT SPECIFIC PART M CATEGORY

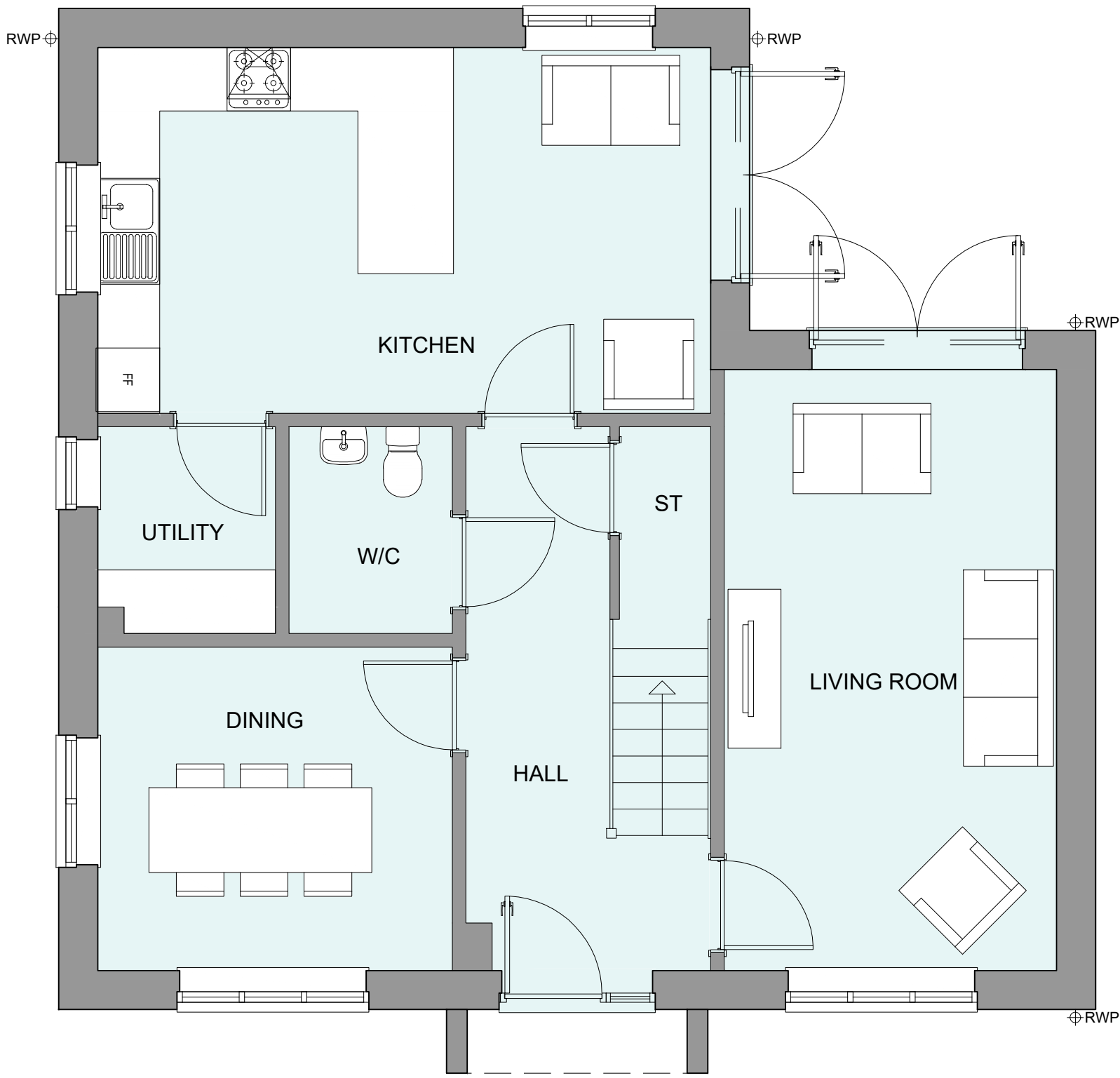

GROUND FLOOR PLAN

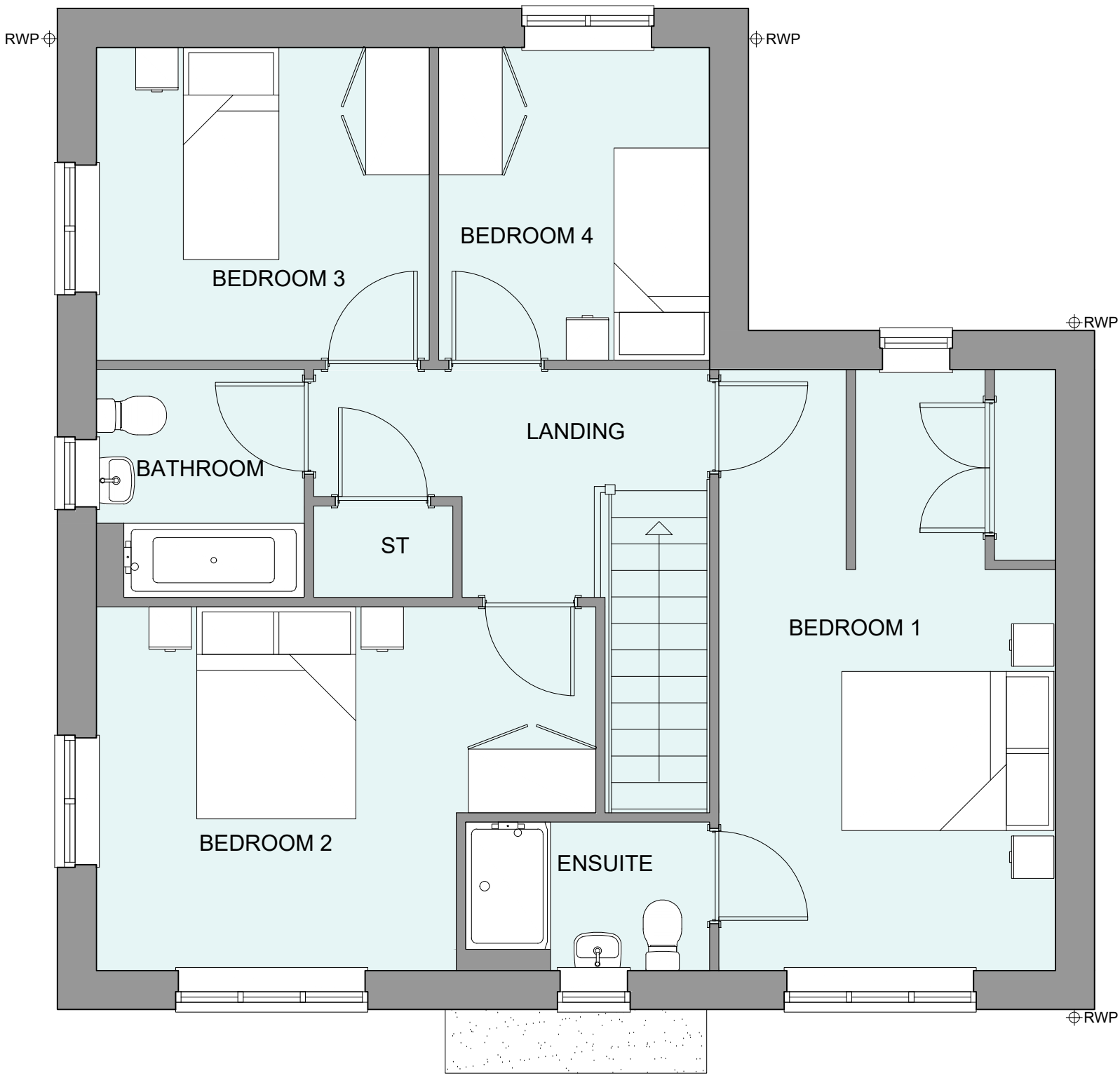

FIRST FLOOR PLAN

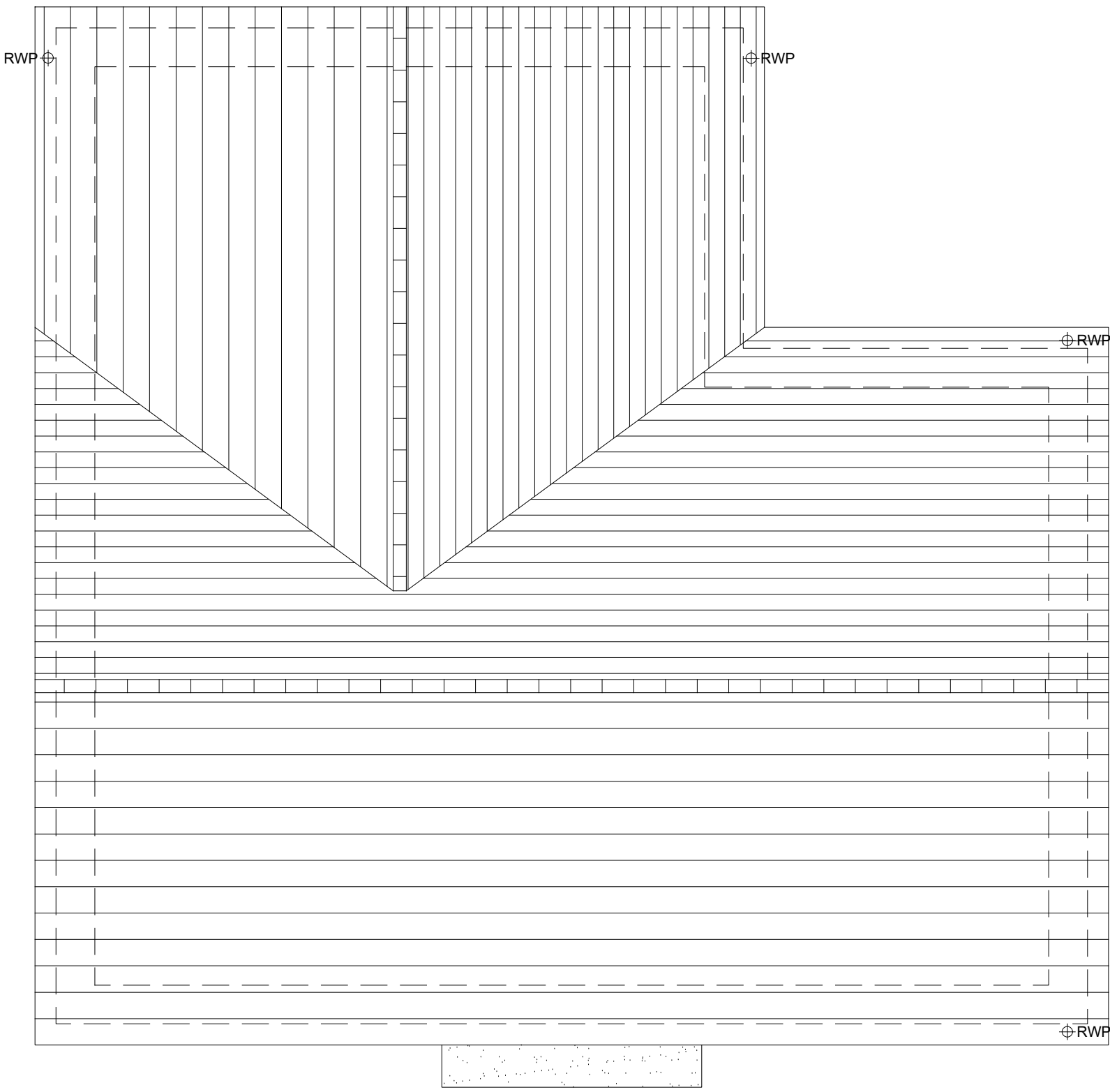

ROOF PLAN



A	10/12/2024	Revised canopy & door style to address LPA's comments	CLP
Rev	Date	Amendment	Initials
Project: PHASE 4 THE LANDINGS FORD, WEST SUSSEX			
Client: VISTRY SOUTH EAST			
Drawing: PROPOSED HOUSETYPE PLANS HT - "467" VARIANT "V3"			
Drawing no:		Rev:	
22.1706.5054		A	
Scale@A1:	1:50	Date:	AUG 24
Drawn:	JC/CH	Checked:	YC

finc		FINC Architects Ltd
61-63 New London Road Chelmsford Essex CM2 0ND		
T: +44 (0)1245 933988		
W: www.fincarchitects.com		
E: company@fincarchitects.com		

Disclaimer:
© FINC Architects Limited holds the copyright to all the information contained within this document and their written consent must be obtained before copying or using the data other than for the purpose it was originally supplied.
All dimensions and measurements to be checked on site.
Do not scale from this drawing. This drawing is to be printed in colour.

PLANNING ISSUE