

PHASE 4 THE LANDINGS, FORD, WEST SUSSEX  
PROPOSED HOUSETYPE ELEVATIONS - HT "466" VARIANT "V4"

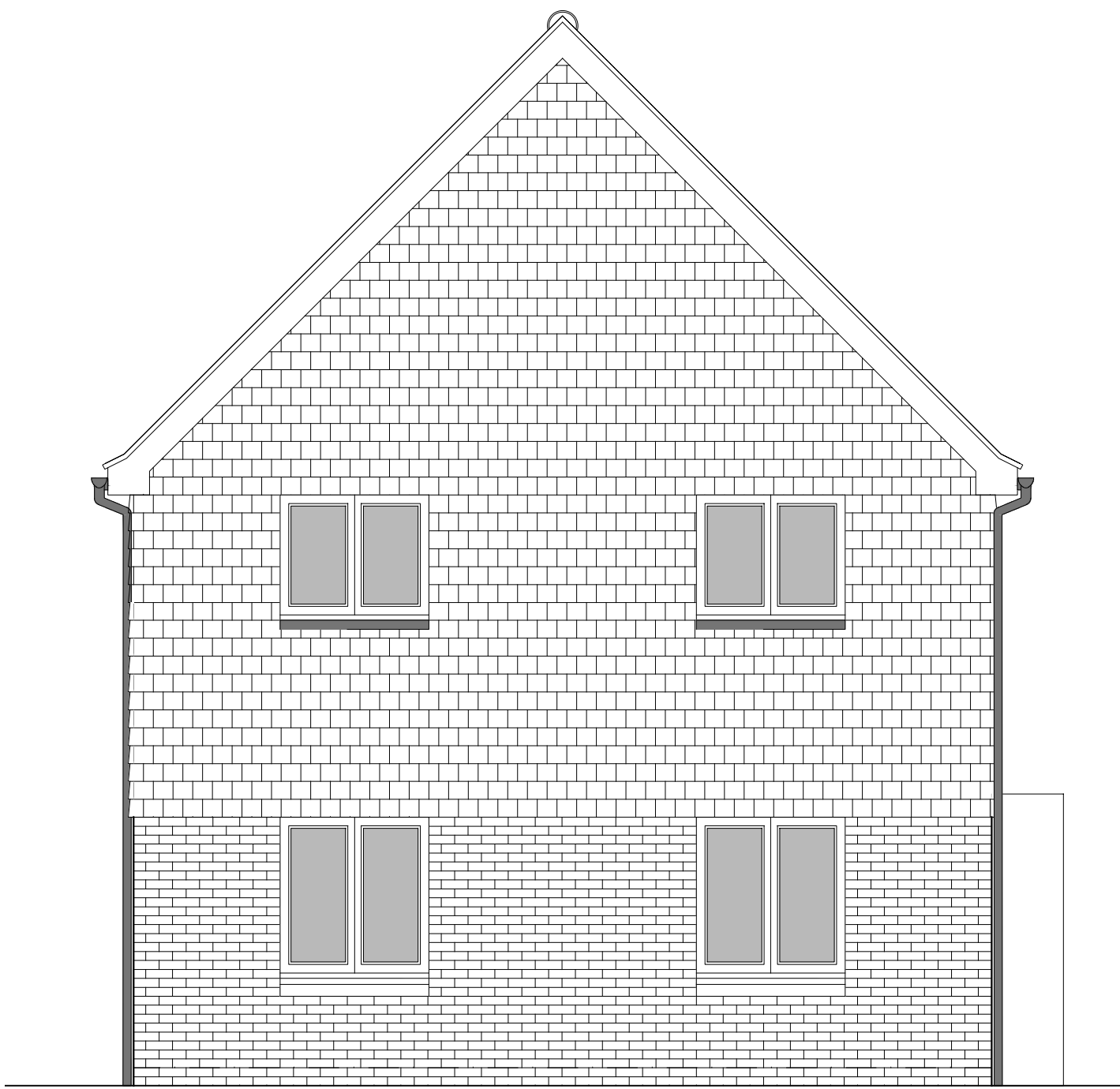

FRONT ELEVATION



SIDE ELEVATION 1

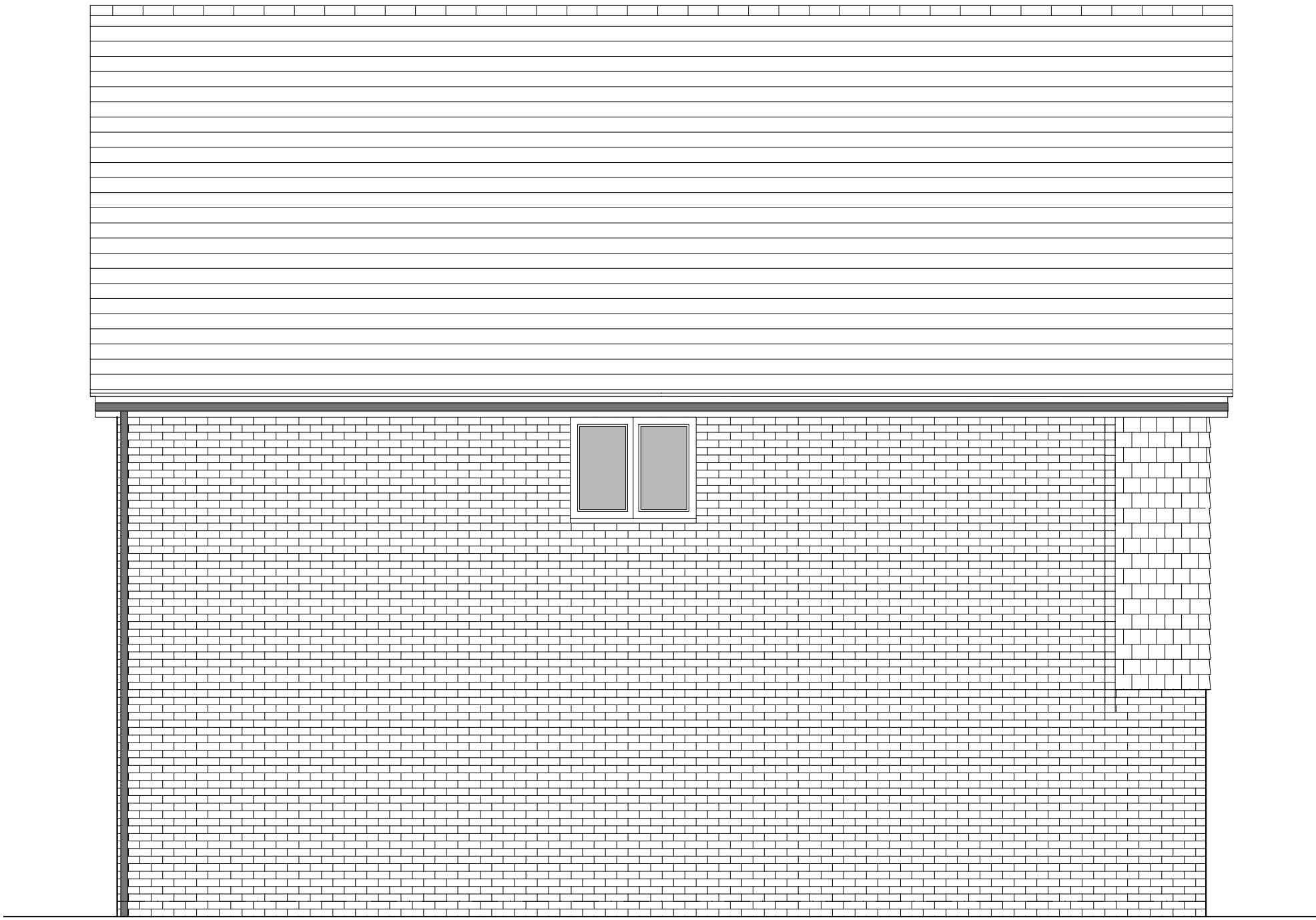

REAR ELEVATION

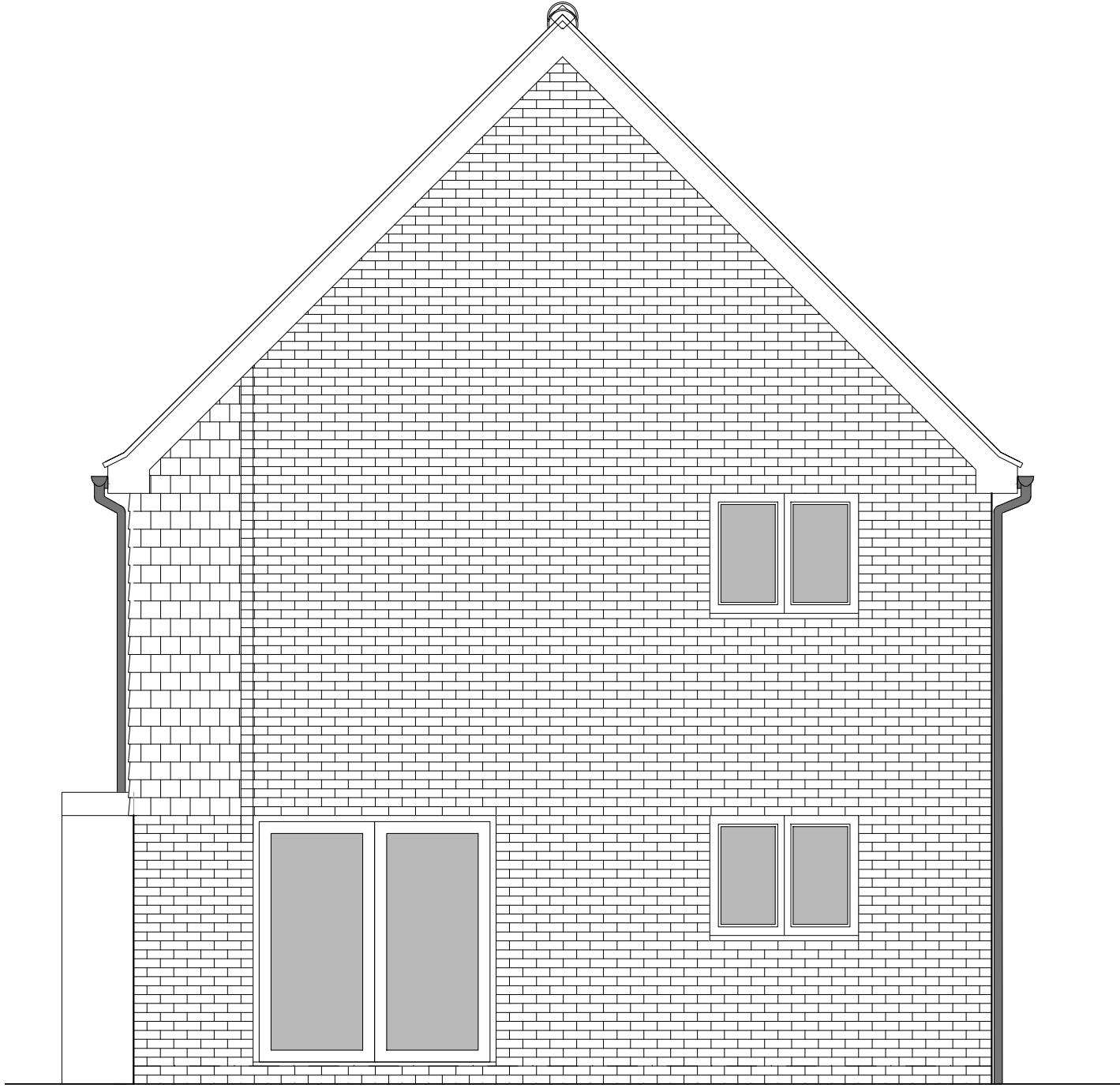

SIDE ELEVATION 2

HOUSETYPE VARIATIONS		
PLOT NUMBERS:	AS DRAWN	- 291,302
	HANDED	- 296
MATERIALS:	WALLS	- BRICK
	WALLS (TREATMENT)	- TILE HANGING
	FENESTRATION	- UPVC
	OBSCURER WINDOWS	- BATHROOMS & ENSUITES
	EXTERNAL DOORS	- UPVC
	OBSCURER DOORS	-
	ROOF	- TILE
WINDOW OMISSION*:	PLOT(S)	- N/A
	AREA OF UNIT (GIA):	129.8sqm 1397sqft
B. REGS PART M:		
NDSS COMPLIANT:		
CHARACTER AREA:		

PLEASE SEE ACCOMMODATION SCHEDULE  
FOR PLOT SPECIFIC PART M CATEGORY

B	10/12/2024	Revised canopy, door style & plot no's to address LPA's comments	CLP
A	20-08-24	Revised Plot Numbering	CLP
Rev	Date	Amendment	Initials

Project:  
PHASE 4 THE LANDINGS  
FORD, WEST SUSSEX  
Client:  
VISTRY SOUTH EAST  
Drawing:  
PROPOSED HOUSETYPE ELEVATIONS  
HT - "466" VARIANT "V4"

Drawing no:		Rev:	
22.1706.5007		B	
Scale@A1:	1:50	Date:	AUG 24
Drawn:	JC/CH	Checked:	YC

finc		FINC Architects Ltd	
61-63 New London Road   Chelmsford   Essex   CM2 0ND		T: +44 (0)1245 933888	
W: www.fincarchitects.com		E: company@fincarchitects.com	

Disclaimers:  
© FINC Architects Limited holds the copyright to all the information contained within this document and their written consent must be obtained before copying or using the data other than for the purpose it was originally supplied.  
All dimensions and measurements to be checked on site.  
Do not scale from this drawing. This drawing is to be printed in colour.



PLANNING ISSUE

APRIL 2024 COUNCIL ELEVATIONS