

PHASE 4 THE LANDINGS, FORD, WEST SUSSEX
PROPOSED HOUSETYPE ELEVATIONS - HT "466" VARIANT "V2"

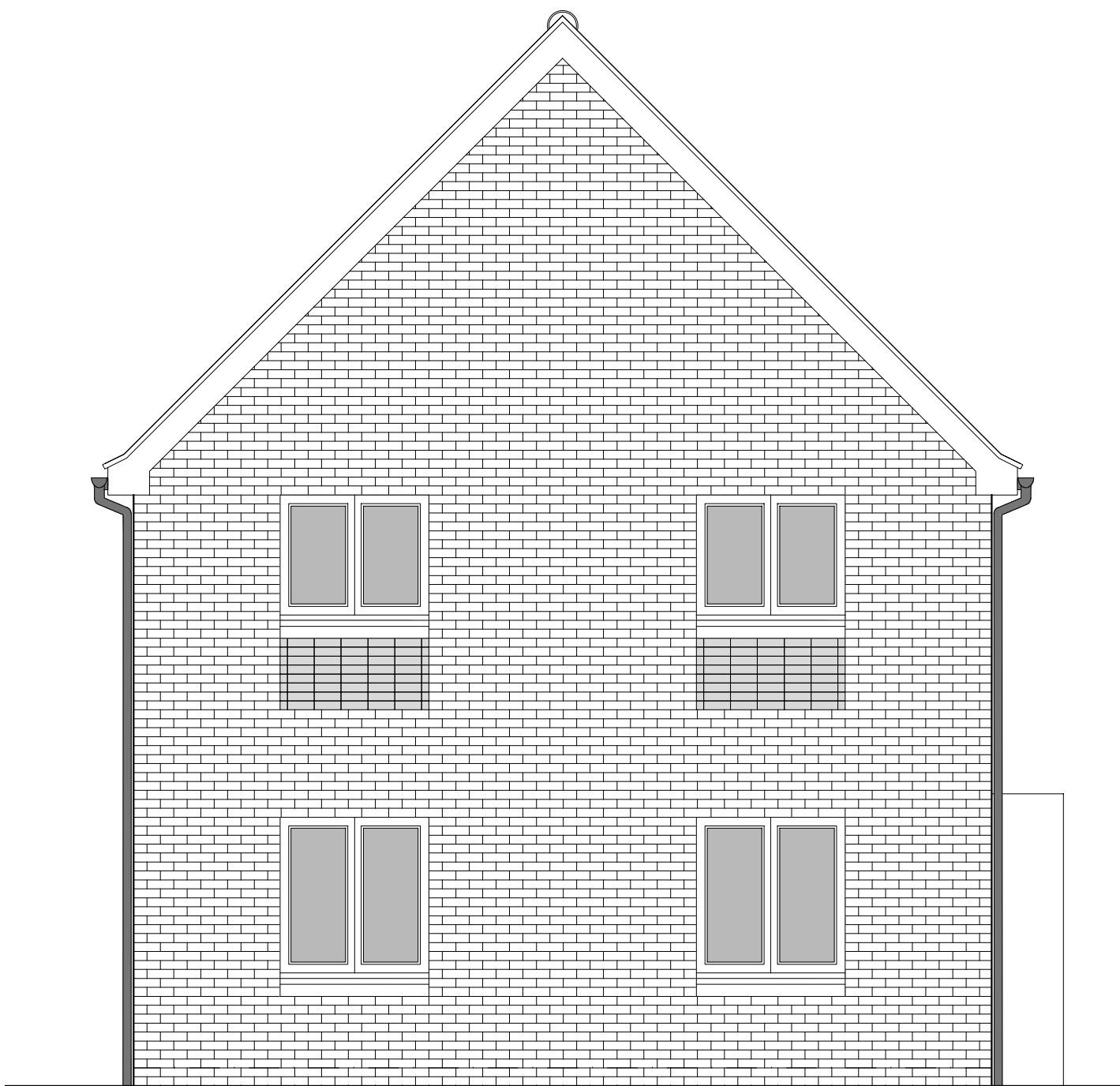

FRONT ELEVATION



SIDE ELEVATION 1

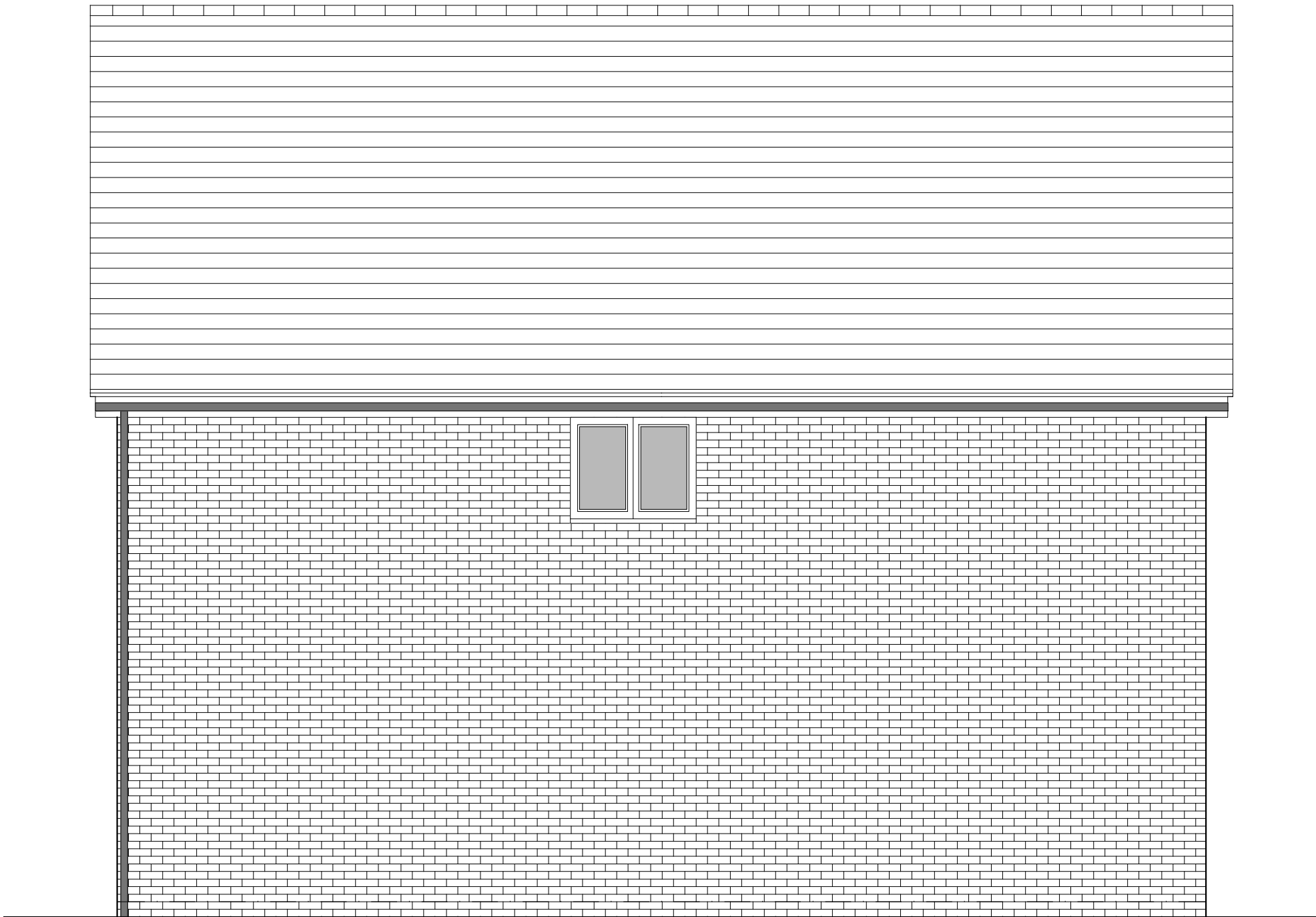

REAR ELEVATION

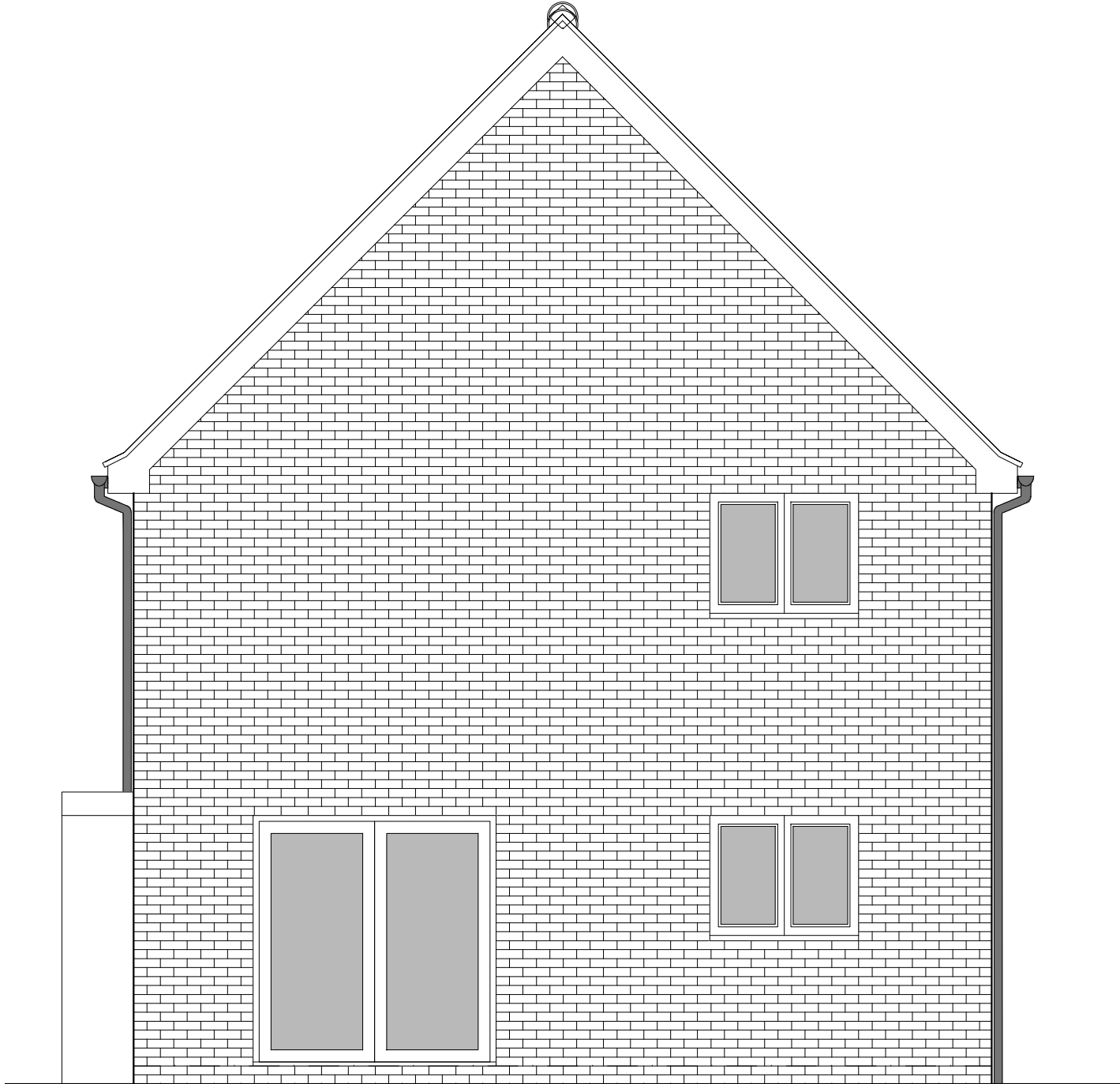

SIDE ELEVATION 2

HOUSETYPE VARIATIONS		
PLOT NUMBERS:	AS DRAWN	- 203,285,313
	HANDED	- 303
MATERIALS:	WALLS	- BRICK
	WALLS (TREATMENT)	-
	FENESTRATION	- UPVC
	OBSCURER WINDOWS	- BATHROOMS & ENSUITES
	EXTERNAL DOORS	- UPVC
	OBSCURER DOORS	-
	ROOF	- TILE
WINDOW OMISSION*:	GUTTERING & DOWNPIPES	- UPVC
	FASCIA & SOFFITS	- UPVC
AREA OF UNIT (GIA):	PLOT(S)	- N/A
	129.8sqm	1397sqft
B. REGS PART M:		
M4(2)		
NDSS COMPLIANT:		
YES		
CHARACTER AREA:		
RUNWAY PARK		

PLEASE SEE ACCOMMODATION SCHEDULE
FOR PLOT SPECIFIC PART M CATEGORY



B		10/12/2024	Revised canopy, door style & plot no's to address LPA's comments	CLP
A		21.08.24	Handing amended to suit site layout	JC
Rev	Date	Amendment	Initials	
Project:				
PHASE 4 THE LANDINGS				
FORD, WEST SUSSEX				
Client:				
VISTRY SOUTH EAST				
Drawing:				
PROPOSED HOUSETYPE ELEVATIONS				
HT - "466" VARIANT "V2"				
Drawing no:		Rev:		
22.1706.5003		B		
Scale@A1:	1:50	Date:	AUG 24	Drawn: JC/CH
		Checked:	YC	

finc	
61-63 New London Road Chelmsford Essex CM2 0ND	
T:	+44 (0)1245 933988
W:	www.fincarchitects.com
E:	company@fincarchitects.com

Disclaimers: © FINC Architects Limited holds the copyright to all the information contained within this document and their written consent must be obtained before copying or using the data other than for the purpose it was originally supplied.
All dimensions and measurements to be checked on site.
Do not scale from this drawing. This drawing is to be printed in colour.

PLANNING ISSUE