

PHASE 4 THE LANDINGS, FORD, WEST SUSSEX

PROPOSED HOUSETYPE PLANS - HT "466" VARIANT "V2"

HOUSETYPE VARIATIONS		
PLOT NUMBERS:	AS DRAWN	- 203,285,313
	HANDED	- 303
MATERIALS:	WALLS	- BRICK
	WALLS (TREATMENT)	-
	FENESTRATION	- UPVC
	OBSCURER WINDOWS	- BATHROOMS & ENSUITES
	EXTERNAL DOORS	- UPVC
	OBSCURER DOORS	-
	ROOF	- TILE
WINDOW OMISSION*:	GUTTERING & DOWNPIPES	- UPVC
	FASCIA & SOFFITS	- UPVC
AREA OF UNIT (GIA):	PLOT(S)	- N/A
	129.8sqm	1397sqft
B. REGS PART M:		
M4(2)		
NDSS COMPLIANT:		
YES		
CHARACTER AREA:		
RUNWAY PARK		

PLEASE SEE ACCOMMODATION SCHEDULE  
FOR PLOT SPECIFIC PART M CATEGORY

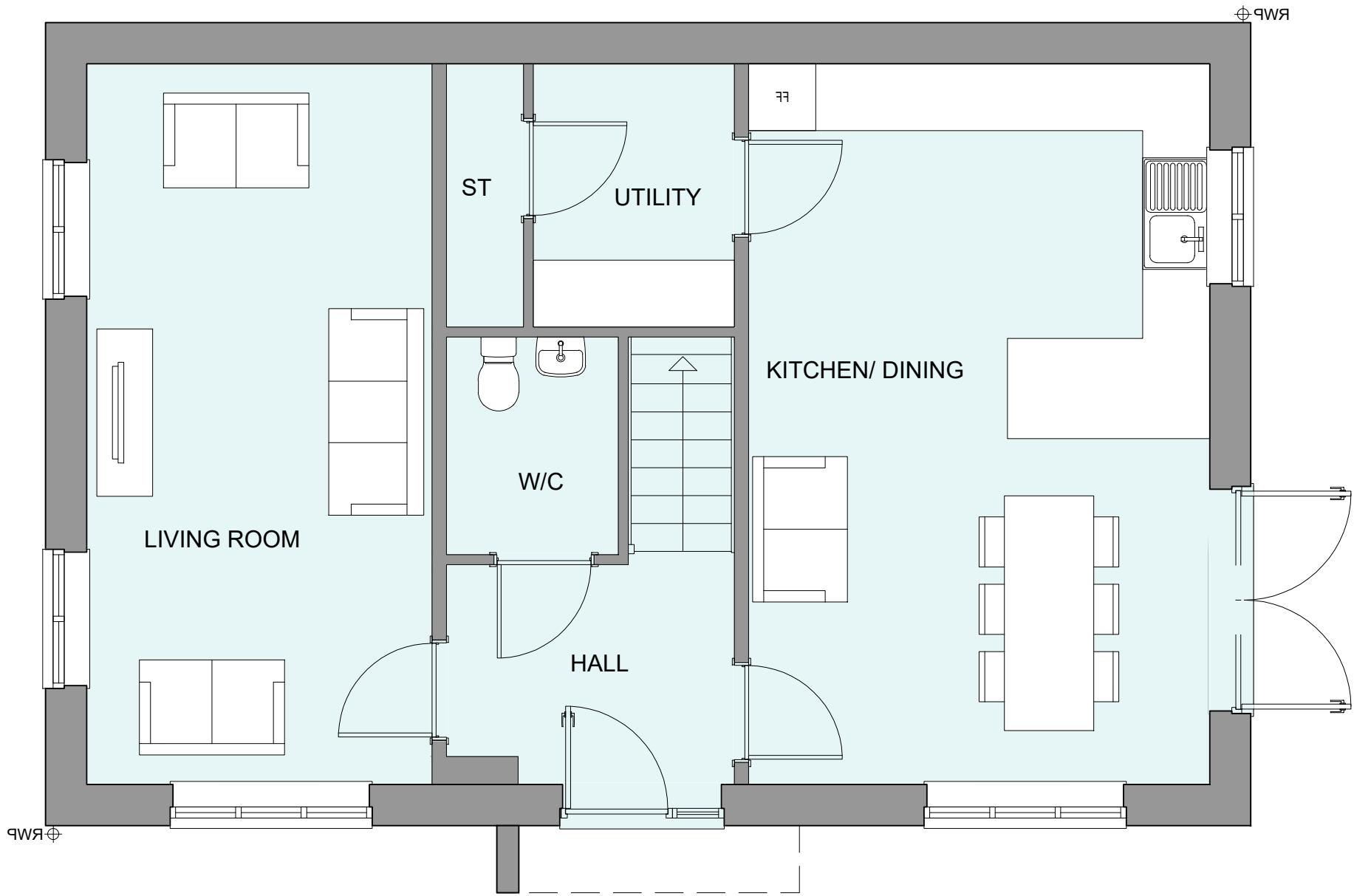

GROUND FLOOR PLAN

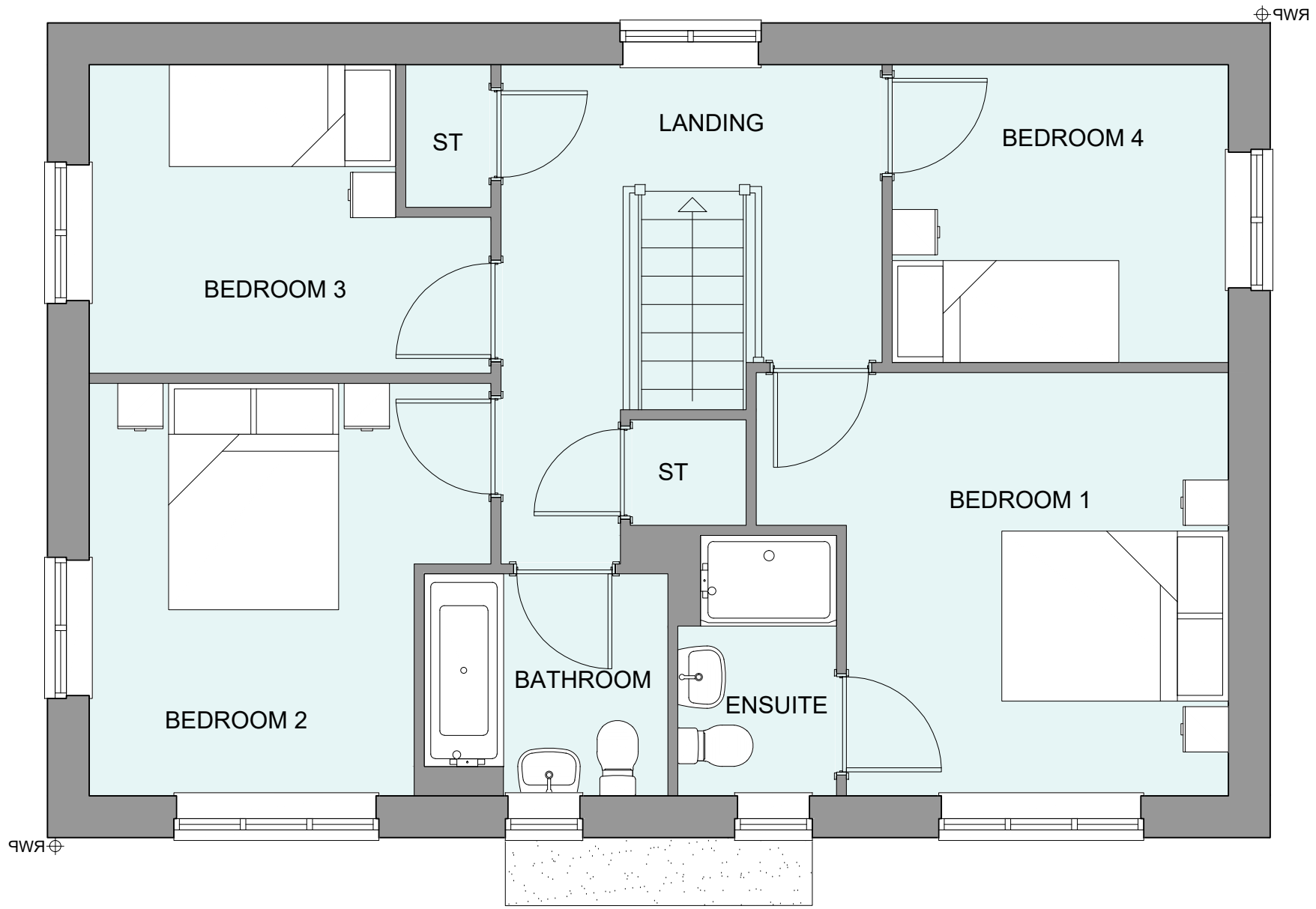

FIRST FLOOR PLAN

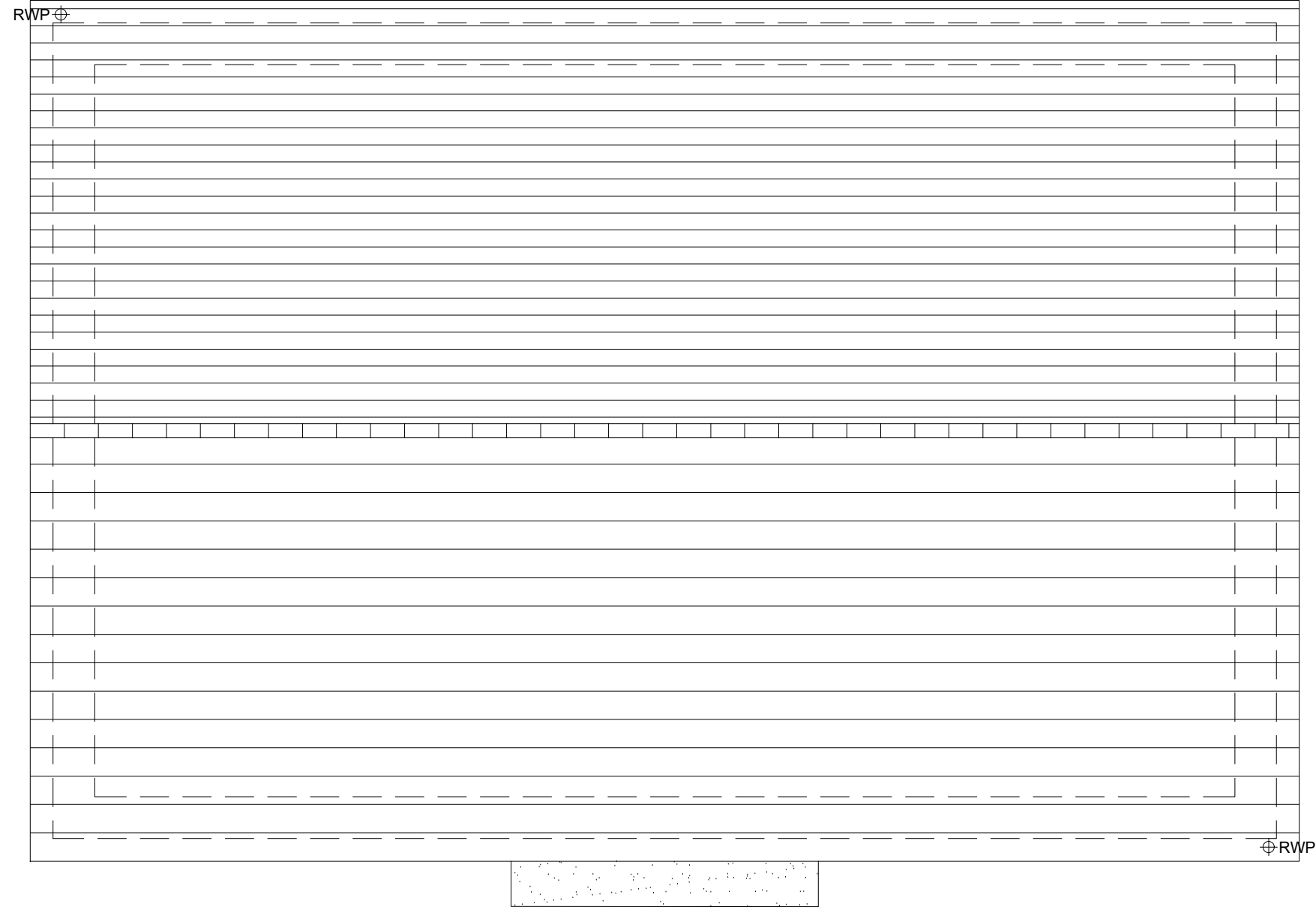

ROOF PLAN



B		10/12/2024	Revised canopy, door style & plot no's to address LPA's comments		CLP	
A		21.08.24	Handing amended to suit site layout		JC	
Rev		Date	Amendment		Initials	
Project:						
PHASE 4 THE LANDINGS						
FORD, WEST SUSSEX						
Client:						
VISTRY SOUTH EAST						
Drawing:						
PROPOSED HOUSETYPE PLANS						
HT - "466" VARIANT "V2"						
Drawing no:		22.1706.5002		Rev:	B	
Scale@A1: 1:50      Date: AUG 24      Drawn: JC/CH      Checked: YC						

**finc**

61-63 New London Road | Chelmsford | Essex | CM2 0ND  
T: +44 (0)1245 933988  
W: [www.fincarchitects.com](http://www.fincarchitects.com)  
E: [company@fincarchitects.com](mailto:company@fincarchitects.com)

© Finc Architects Limited holds the copyright to all the information contained within this document and their written consent must be obtained before copying or using the data other than for the purpose it was originally supplied.  
All dimensions and measurements to be checked on site.  
Do not scale from this drawing. This drawing is to be printed in colour.

PLANNING ISSUE