

PHASE 4 THE LANDINGS, FORD, WEST SUSSEX  
PROPOSED HOUSETYPE ELEVATIONS - HT "462" VARIANT "V3"

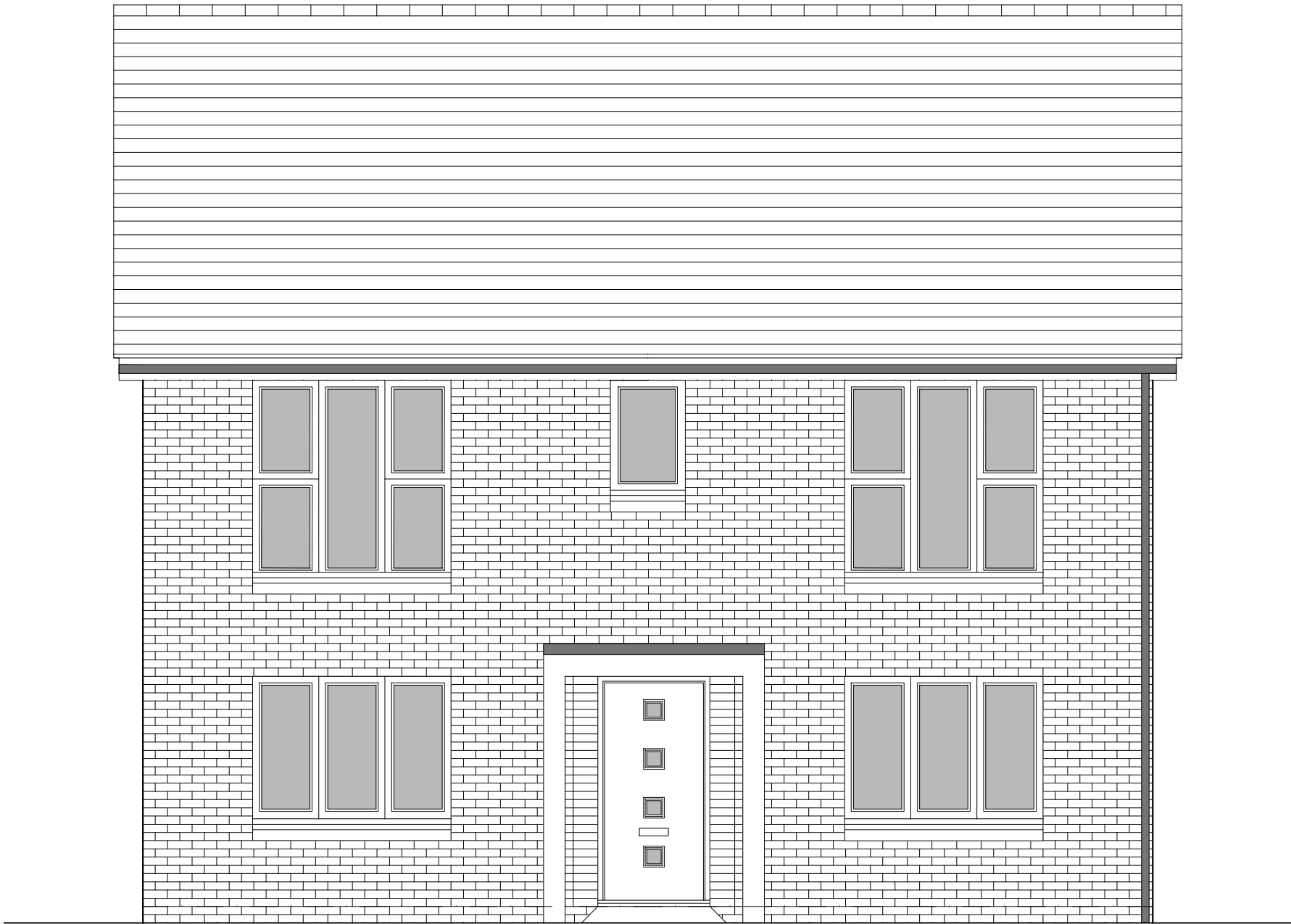

FRONT ELEVATION

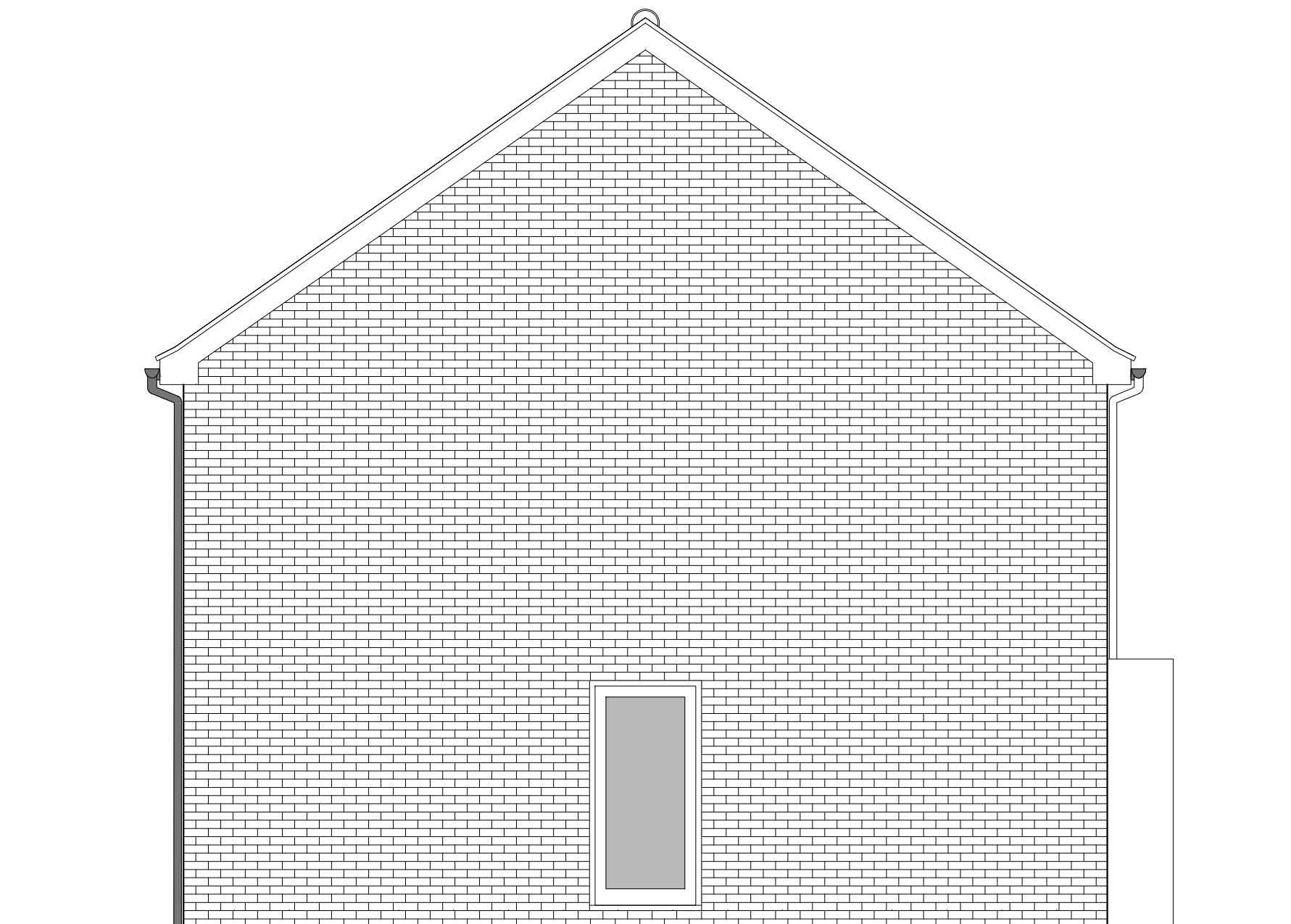

SIDE ELEVATION 1

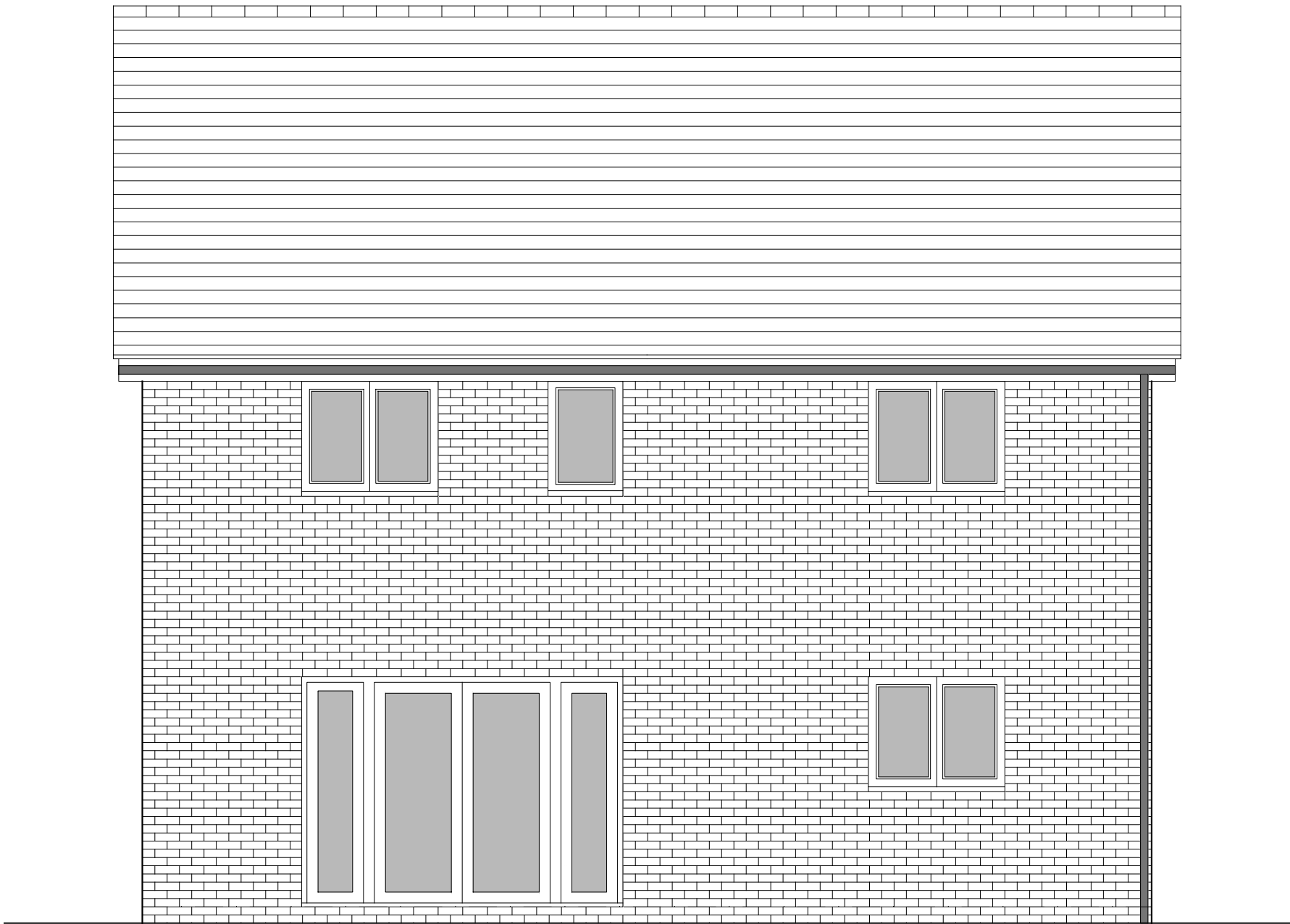

REAR ELEVATION

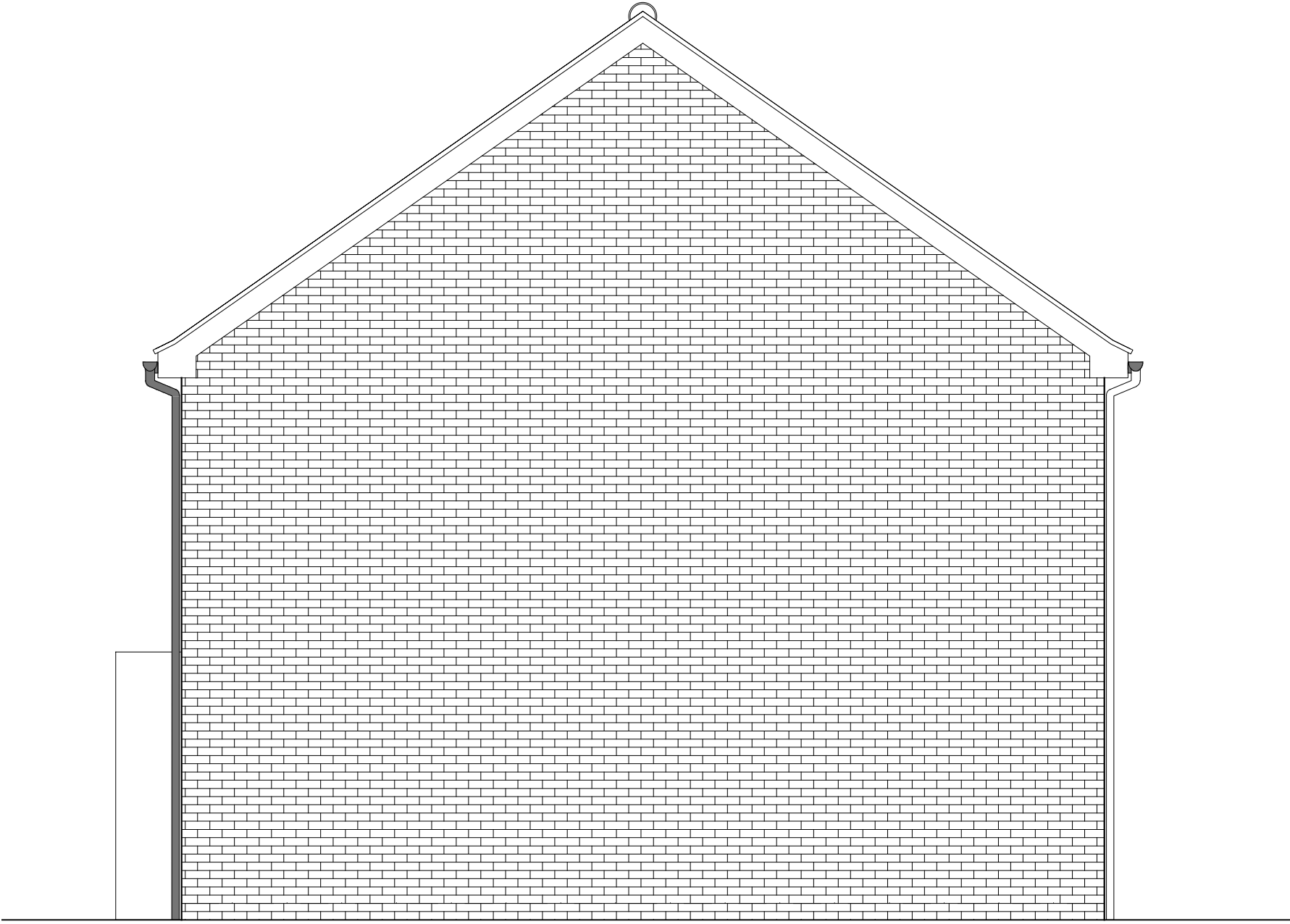

SIDE ELEVATION 2

| HOUSETYPE VARIATIONS |                     |                        |
|----------------------|---------------------|------------------------|
| PLOT NUMBERS:        | AS DRAWN            | - 134, 281             |
|                      | HANDED              | - 133                  |
| MATERIALS:           | WALLS               | - BRICK                |
|                      | WALLS (TREATMENT)   | - RENDER               |
|                      | FENESTRATION        | - UPVC                 |
|                      | OBSCURER WINDOWS    | - BATHROOMS & ENSUITES |
|                      | EXTERNAL DOORS      | - UPVC                 |
|                      | OBSCURER DOORS      | - UTILITY ROOM         |
|                      | ROOF                | - TILE                 |
| WINDOW OMISSION*:    | PLOT(S)             | - N/A                  |
|                      | AREA OF UNIT (GIA): | 130.5sqm 1404sqft      |
| B. REGS PART M:      |                     |                        |
| M4(2)                |                     |                        |
| NDSS COMPLIANT:      |                     |                        |
| YES                  |                     |                        |
| CHARACTER AREA:      |                     |                        |
| RUNWAY PARK          |                     |                        |



| Rev                           | Date  | Amendment | Initials |
|-------------------------------|-------|-----------|----------|
| Project:                      |       |           |          |
| PHASE 4 THE LANDINGS          |       |           |          |
| FORD, WEST SUSSEX             |       |           |          |
| Client:                       |       |           |          |
| VISTRY SOUTH EAST             |       |           |          |
| Drawing:                      |       |           |          |
| PROPOSED HOUSETYPE ELEVATIONS |       |           |          |
| HT - "462" VARIANT "V3"       |       |           |          |
| Drawing no:                   |       |           | Rev:     |
| 22.1706.4905                  |       |           | -        |
| Scale@A1:                     | 1:50  | Date:     | DEC 24   |
| Drawn:                        | JC/CH | Checked:  | YC       |

|   |  |
|---|--|
| <b>finc</b>   |  |
| 61-63 New London Road   Chelmsford   Essex   CM2 0ND                          |  |
| T: +44 (0)1245 933988   |  |
| W: <a href="http://www.fincarchitects.com">www.fincarchitects.com</a>         |  |
| E: <a href="mailto:company@fincarchitects.com">company@fincarchitects.com</a> |  |

© FINEC Architects Limited holds the copyright to all the information contained within this document and their written consent must be obtained before copying or using the data other than for the purpose it was originally supplied.

All dimensions and measurements to be checked on site.

Do not scale from this drawing. This drawing is to be printed in colour.

PLANNING ISSUE