

PHASE 4 THE LANDINGS, FORD, WEST SUSSEX  
PROPOSED HOUSETYPE PLANS & ELEVATIONS - HT "356" VARIANT "V2"

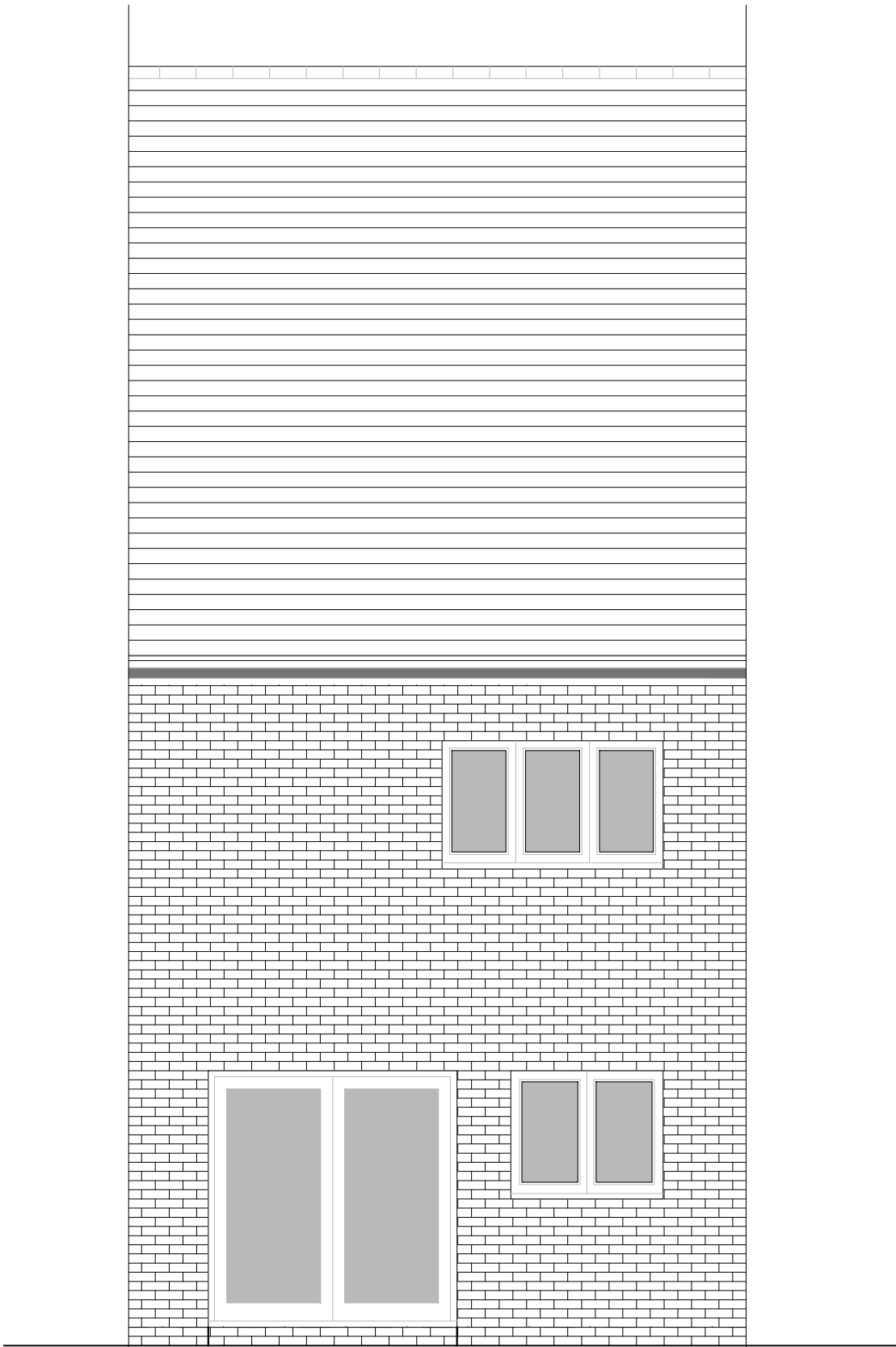

FRONT ELEVATION



REAR ELEVATION

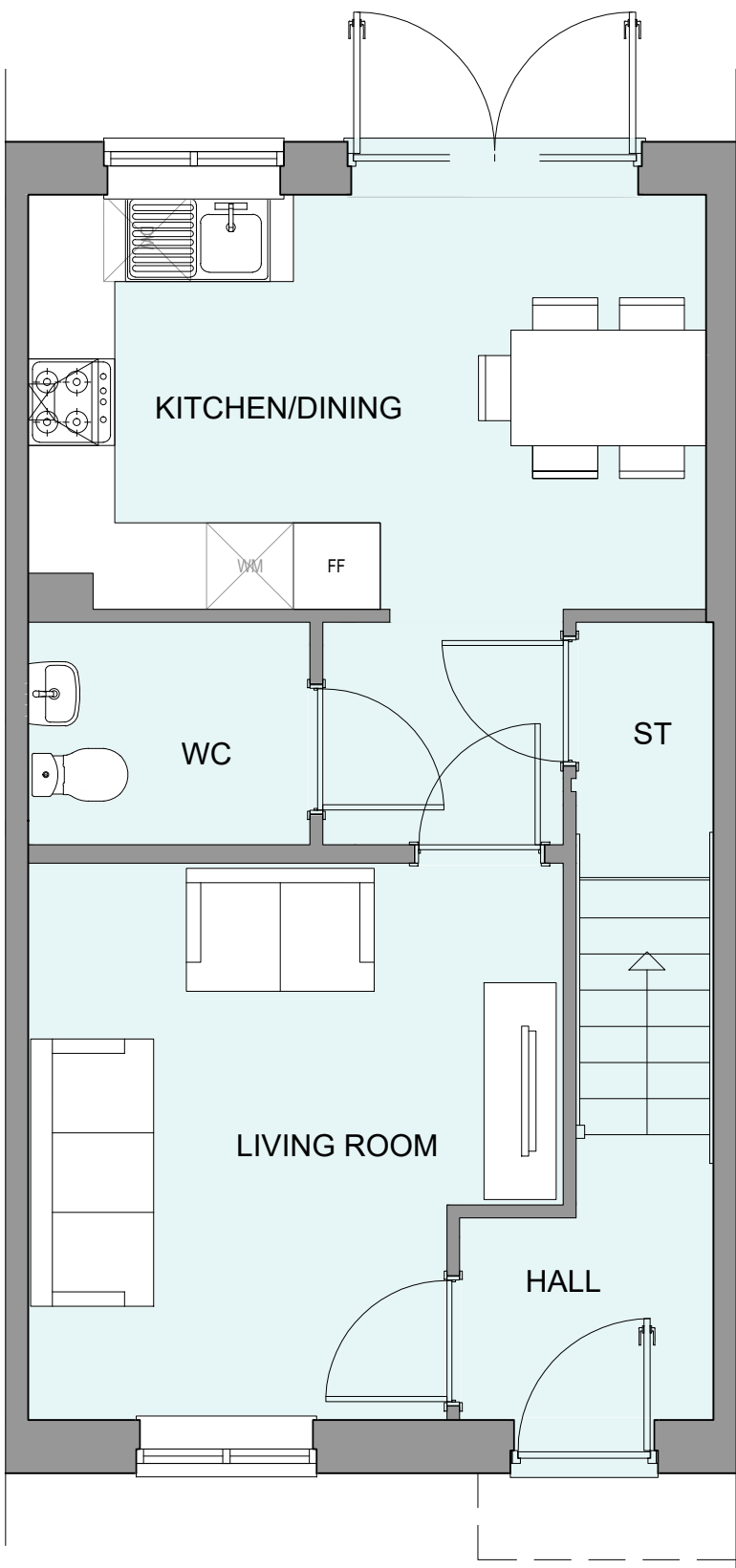

GROUND FLOOR PLAN

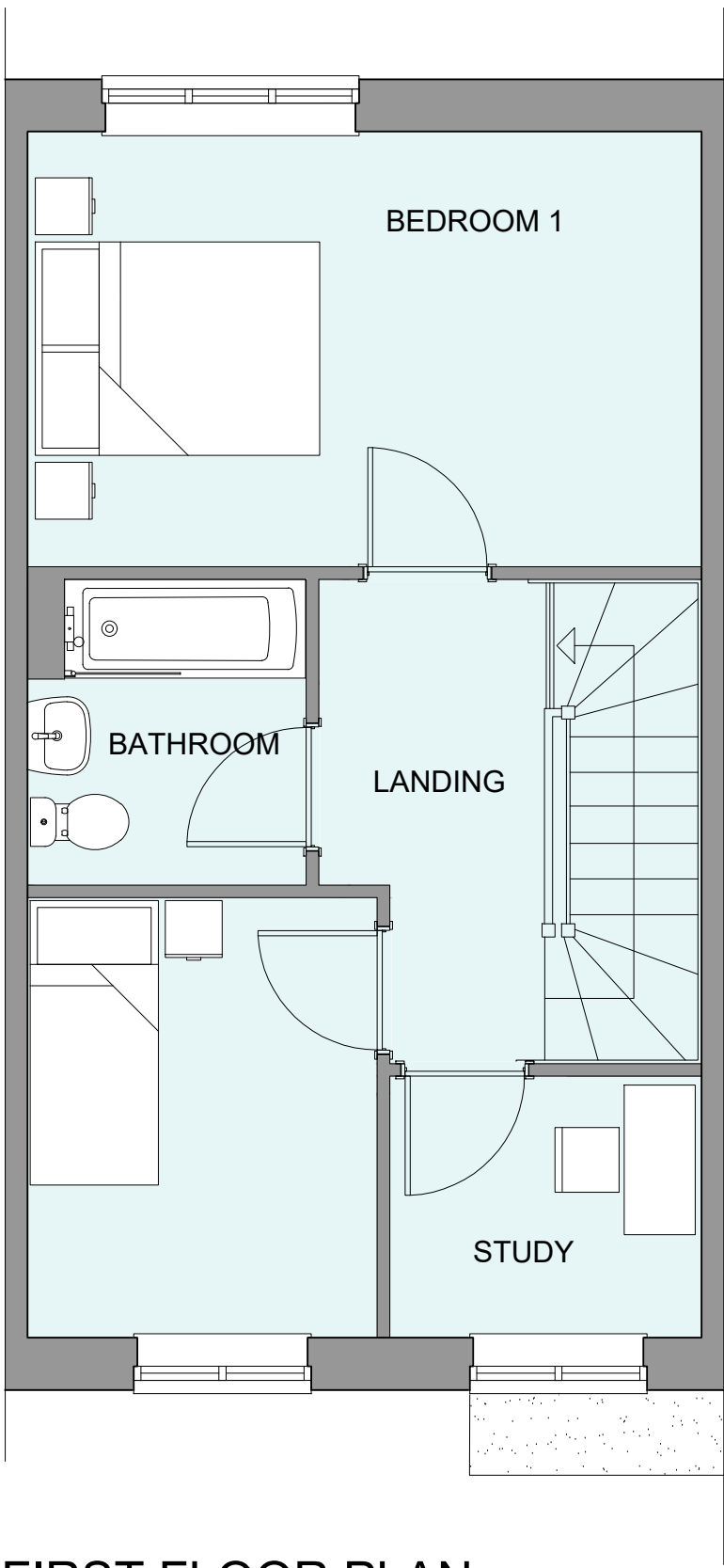

FIRST FLOOR PLAN

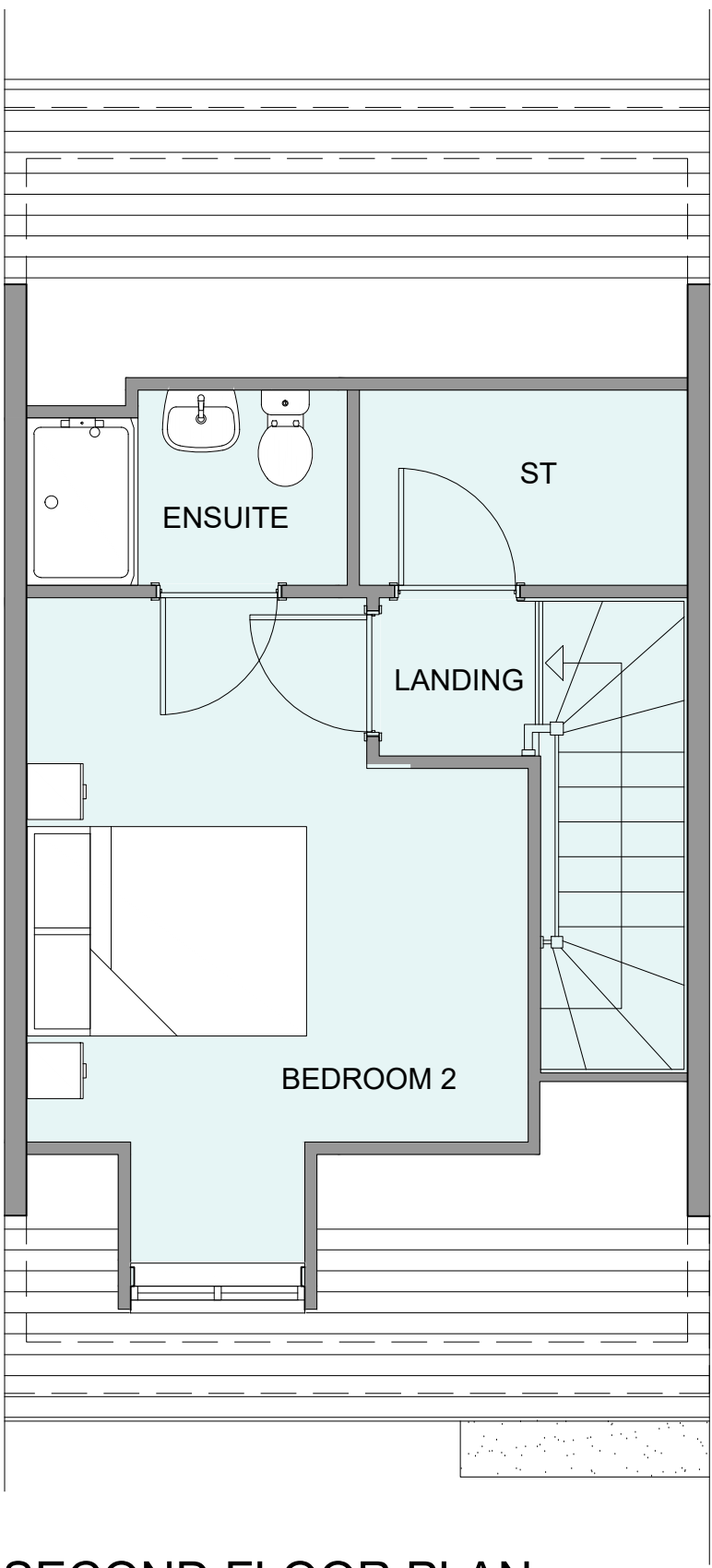

SECOND FLOOR PLAN

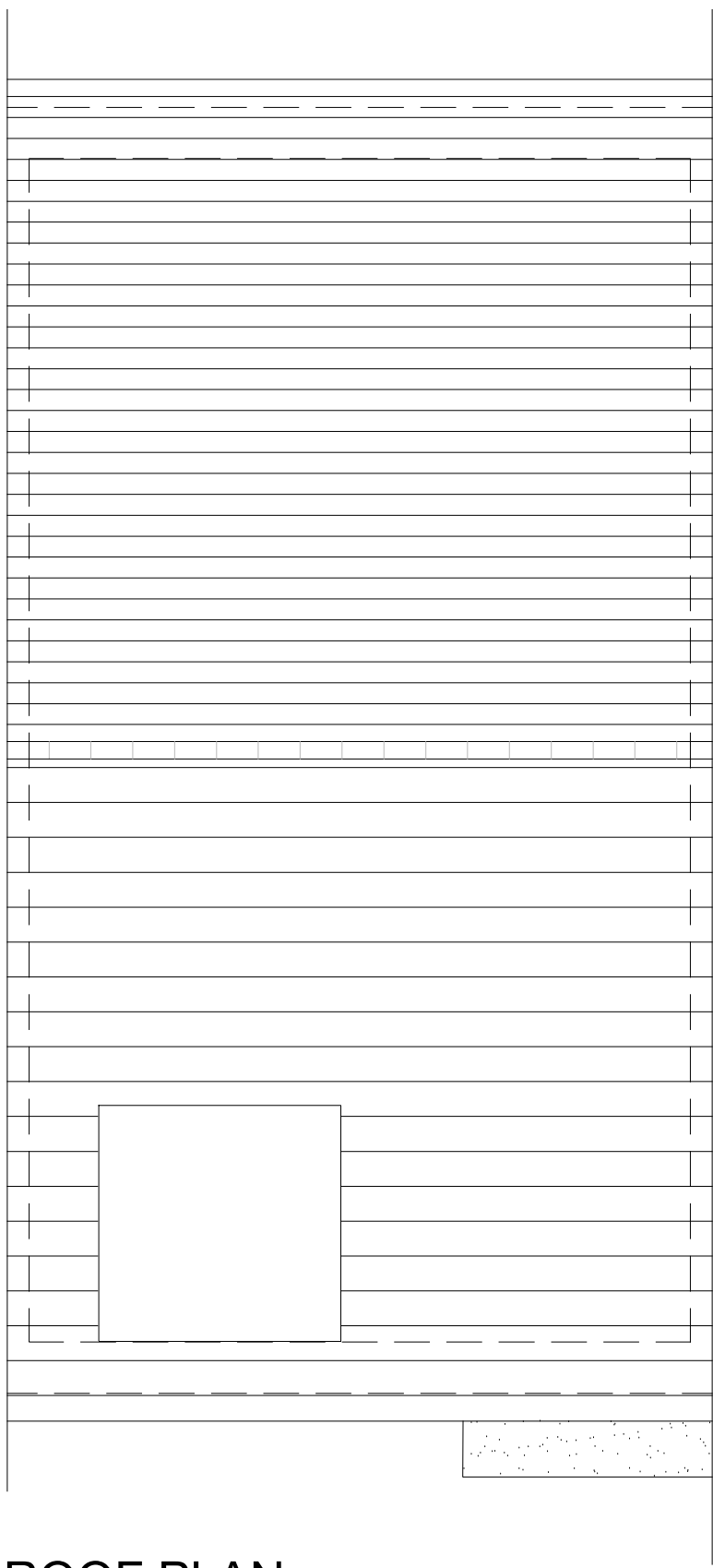

ROOF PLAN

HOUSETYPE VARIATIONS

PLOT NUMBERS:	AS DRAWN	- 157
	HANDED	- 160
MATERIALS:	WALLS	- BRICK
	WALLS (TREATMENT)	-
	FENESTRATION	- UPVC
	OBSCURER WINDOWS	- BATHROOMS & ENSUITES
	EXTERNAL DOORS	- UPVC
	OBSCURER DOORS	-
	ROOF	- TILE
	GUTTERING & DOWNPIPES	- UPVC
	FASCIA & SOFFITS	- UPVC
WINDOW OMISSION*:	PLOT(S)	- N/A
AREA OF UNIT (GIA):	106.8sqm	1150sqft
B. REGS PART M:	M4(2)	
NDSS COMPLIANT:	YES	
CHARACTER AREA:	RUNWAY	

PLEASE SEE ACCOMMODATION SCHEDULE  
FOR PLOT SPECIFIC PART M CATEGORY

C	10/12/2024	Revised canopy, door style, detailing & plot no's to address LPA's comments	CLP
B	27.11.24	Revised as per planning comments 01.11.2024	CLP
A	13.08.24	Materials Updated to Runway Character Area	JC
Rev	Date	Amendment	Initials

Project:  
PHASE 4 THE LANDINGS  
FORD, WEST SUSSEX  
Client:  
VISTRY SOUTH EAST  
Drawing:  
PROPOSED HOUSETYPE PLANS & ELEVATIONS  
HT - "356" VARIANT "V2"

Drawing no: 22.1706.4651  
Rev: C

Scale@A1: 1:50 Date: AUG 24 Drawn: CLP Checked: CH

**finc** Architects Ltd  
61-63 New London Road | Chelmsford | Essex | CM2 0ND  
T: +44 (0)1245 933888  
W: www.fincarchitects.com  
E: company@fincarchitects.com

**Disclaimers:**  
© Finc Architects Limited holds the copyright to all the information contained within this document and their written consent must be obtained before copying or using the data other than for the purpose it was originally supplied.  
All dimensions and measurements to be checked on site.  
Do not scale from this drawing. This drawing is to be printed in colour.

PLANNING ISSUE



SCALE 1:50