

PHASE 4 THE LANDINGS, FORD, WEST SUSSEX  
PROPOSED HOUSETYPE ELEVATIONS - HT "355" VARIANT "V6"

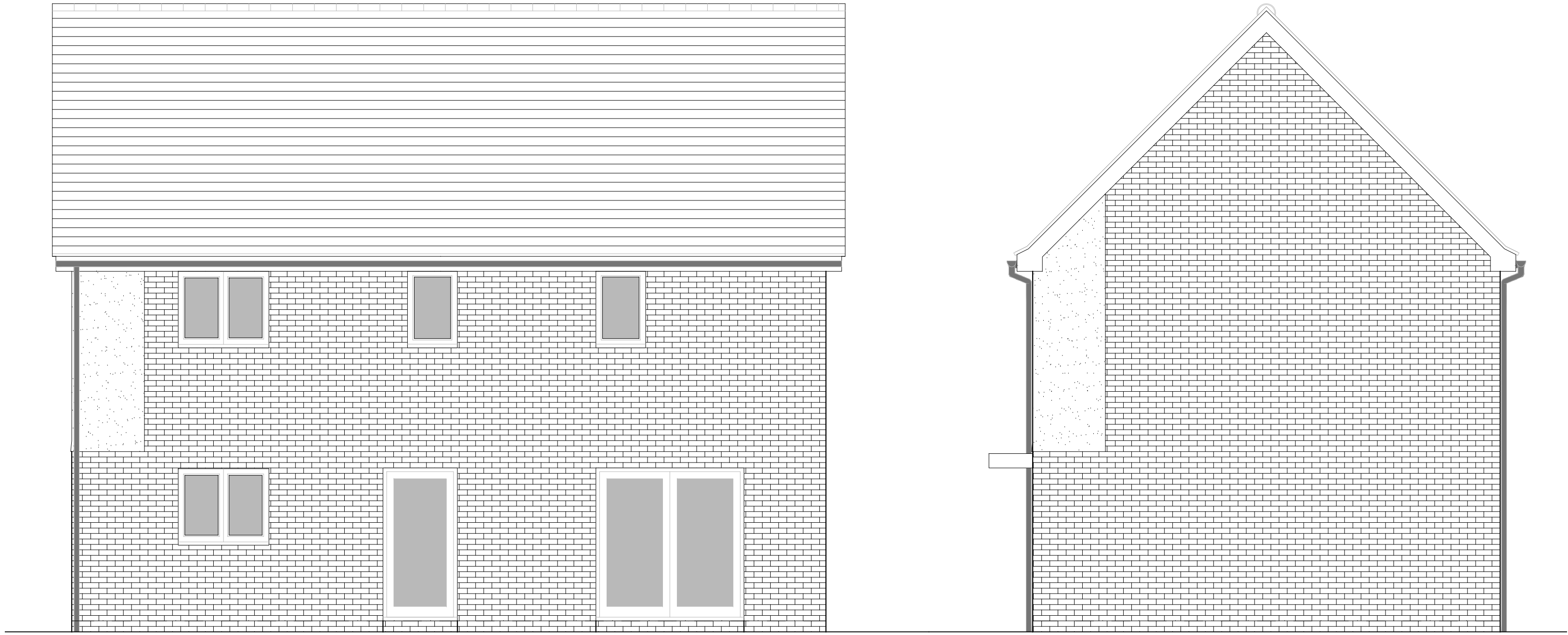

FRONT ELEVATION

SIDE ELEVATION 1



REAR ELEVATION

SIDE ELEVATION 2

HOUSETYPE VARIATIONS		
PLOT NUMBERS:	AS DRAWN	-
	HANDED	- 62
MATERIALS:	WALLS	- BRICK
	WALLS (TREATMENT)	- RENDER
	FENESTRATION	- UPVC
	OBSURE WINDOWS	- BATHROOMS & ENSUITES
	EXTERNAL DOORS	- UPVC
	OBSURE DOORS	- UTILITY ROOM
	ROOF	- TILE
	GUTTERING & DOWNPIPES	- UPVC
	FASCIA & SOFFITS	- UPVC
WINDOW OMISSION:	PLOT(S)	- N/A
AREA OF UNIT (GIA):	108.9sqm	1172sqft
B. REGS PART M:	M4(2)	
NDSS COMPLIANT:	YES	
CHARACTER AREA:	RYEBANK PARK	

PLEASE SEE ACCOMMODATION SCHEDULE  
FOR PLOT SPECIFIC PART M CATEGORY

C	02.12.24	Front door, bedroom 1 & 2 window and canopy amended to address LPA's comments	JM
B	27.11.24	Revised as per planning comments 01.11.2024	JM
A	22.08.24	Rwp positions adjusted	JC

Rev	Date	Amendment	Initials
-----	------	-----------	----------

Project:  
PHASE 4 THE LANDINGS  
FORD, WEST SUSSEX

Client:  
VISTRY SOUTH EAST

Drawing:  
PROPOSED HOUSETYPE ELEVATIONS  
HT - "355" VARIANT "V6"

Drawing no: 22.1706.4611 Rev: C

Scale@A1: 1:50 Date: AUG 24 Drawn: CLP Checked: CH

**finc** Architects Ltd  
61-63 New London Road | Chelmsford | Essex | CM2 0ND  
T: +44 (0)1245 933988  
W: www.fincarchitects.com  
E: company@fincarchitects.com

**Disclaimers:**  
© Finc Architects Limited holds the copyright to all the information contained within this document and their written consent must be obtained before copying or using the data other than for the purpose it was originally supplied.  
All dimensions and measurements to be checked on site.  
Do not scale from this drawing. This drawing is to be printed in colour.

0 0.5 1 2 3 4 5m  
SCALE 1:50

PLANNING ISSUE

APR 2025 DISTRICT COUNCIL FTS/2025/0001