

PHASE 4 THE LANDINGS, FORD, WEST SUSSEX
PROPOSED HOUSETYPE ELEVATIONS - HT "354" VARIANT "V14"

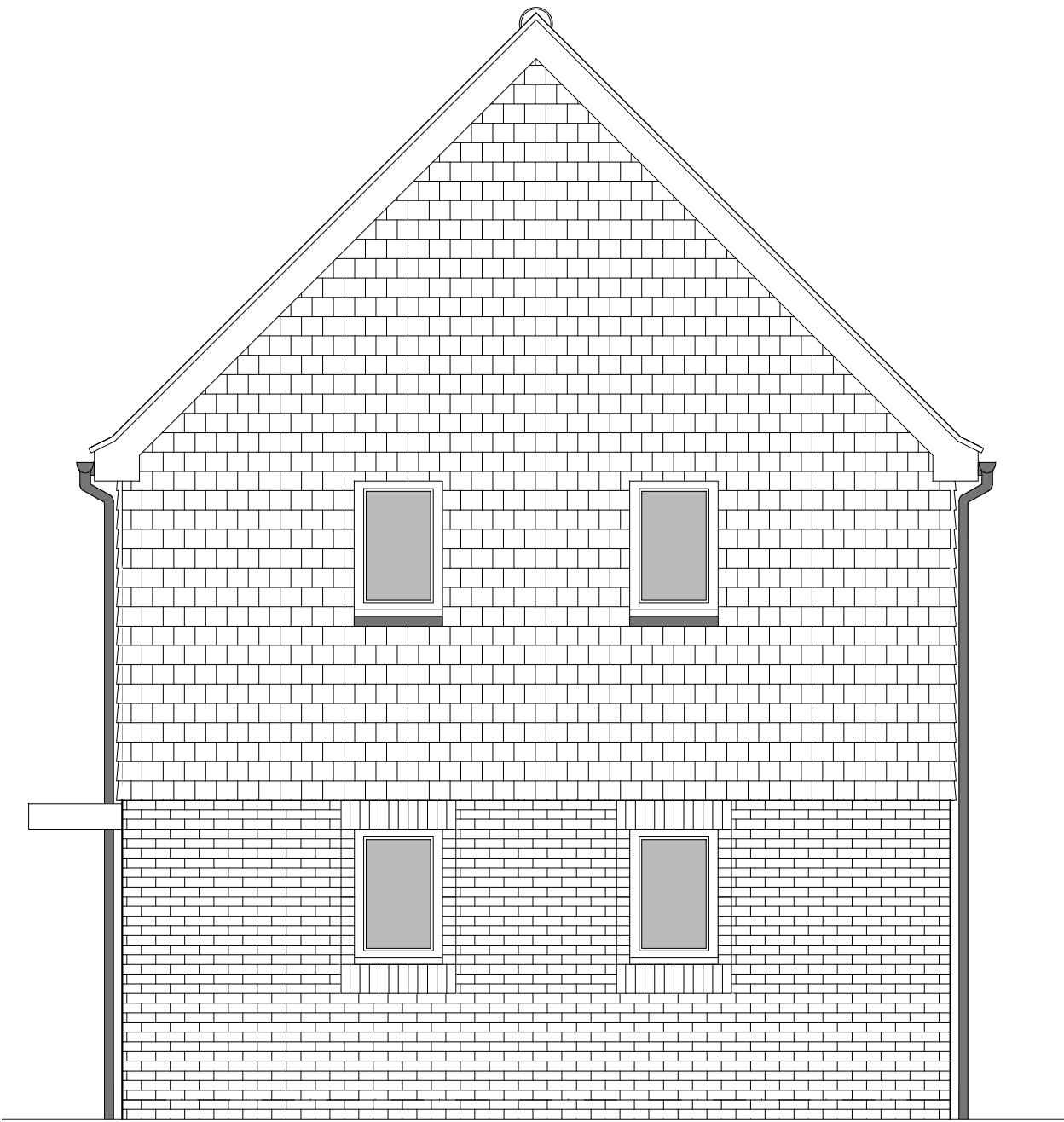

FRONT ELEVATION



SIDE ELEVATION 1

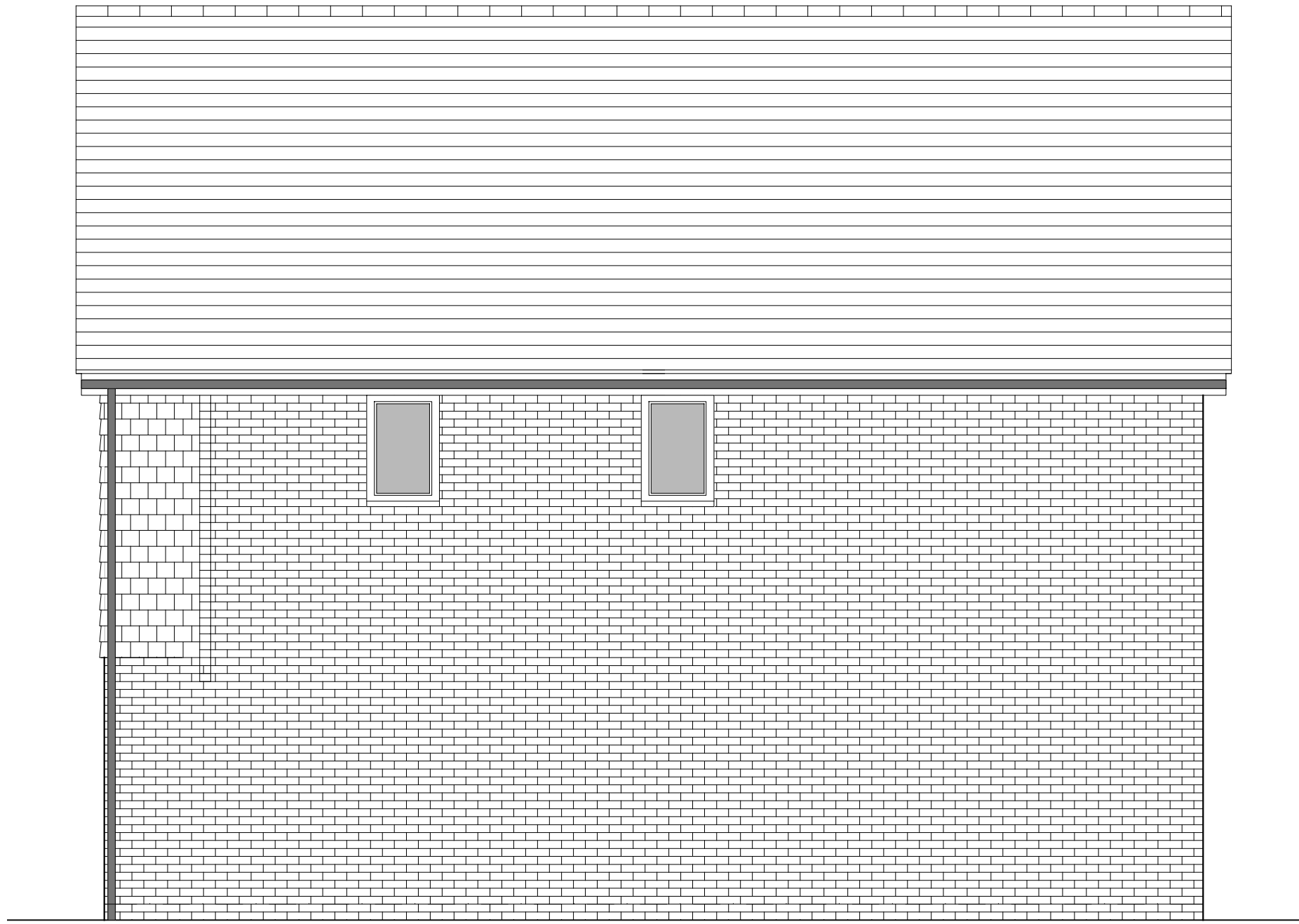

SIDE ELEVATION 2

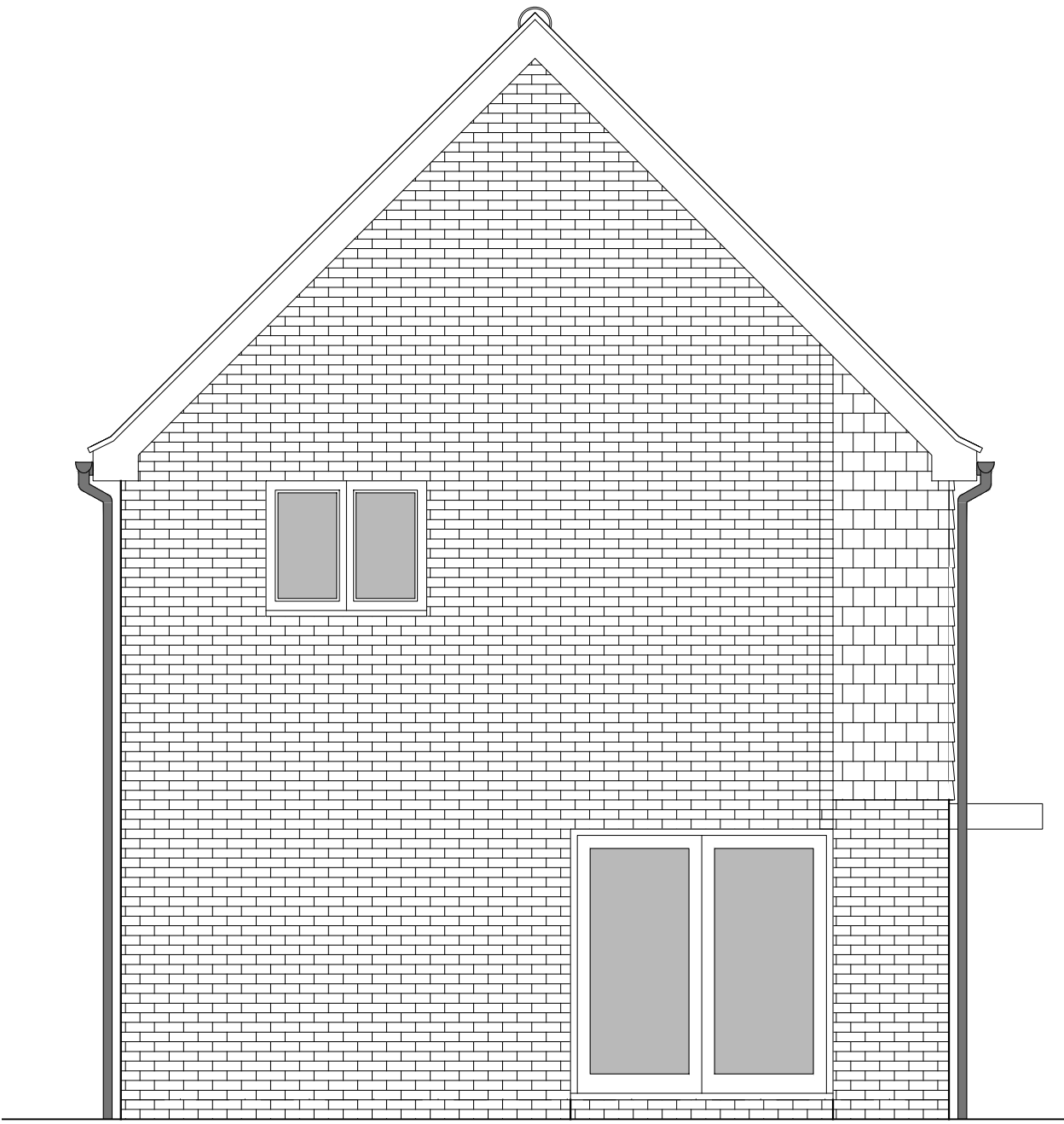

SIDE ELEVATION

| HOUSETYPE VARIATIONS | | |
|----------------------|-----------------------|------------------------|
| PLOT NUMBERS: | AS DRAWN | - |
| | HANDED | - 25. 61 |
| MATERIALS: | WALLS | - BRICK |
| | WALLS (TREATMENT) | - TILE HANGING |
| | FENESTRATION | - UPVC |
| | OBSCURER WINDOWS | - BATHROOMS & ENSUITES |
| | EXTERNAL DOORS | - UPVC |
| | OBSCURER DOORS | - |
| | ROOF | - TILE |
| | GUTTERING & DOWNPIPES | - UPVC |
| | FASCIA & SOFFITS | - UPVC |
| WINDOW OMISSION: | PLOT(S) | - |
| AREA OF UNIT (GIA): | 108.9sqm | 1172sqft |
| B. REGS PART M: | M4(2) | |
| NDSS COMPLIANT: | YES | |
| CHARACTER AREA: | RYEBANK PARK | |

PLEASE SEE ACCOMMODATION SCHEDULE
FOR PLOT SPECIFIC PART M CATEGORY

| B | 02.12.24 | Front door, bedroom 1 & 2 window amended to address LPA's comments | JM |
|-----|----------|--|----------|
| A | 21.08.24 | Rwp positions adjusted | JC |
| Rev | Date | Amendment | Initials |

Project:
PHASE 4 THE LANDINGS
FORD, WEST SUSSEX

Client:
VISTRY SOUTH EAST

Drawing:
PROPOSED HOUSETYPE ELEVATIONS
HT - "354" VARIANT "V14"

Drawing no: 22.1706.4577 Rev: B

Scale@A1: 1:50 Date: AUG 24 Drawn: JC Checked: CH

finc Architects Ltd
61-63 New London Road | Chelmsford | Essex | CM2 0ND
T: +44 (0)1245 933988
W: www.fincarchitects.com
E: company@fincarchitects.com

Disclaimers:
© FINEC Architects Limited holds the copyright to all the information contained within this document and their written consent must be obtained before copying or using the data other than for the purpose it was originally supplied.
All dimensions and measurements to be checked on site.
Do not scale from this drawing. This drawing is to be printed in colour.

0 0.5 1 2 3 4 5m
SCALE 1:50

PLANNING ISSUE

APRIL DISTRICT COUNCIL FTS/2025