

PHASE 4 THE LANDINGS, FORD, WEST SUSSEX  
PROPOSED HOUSETYPE PLANS & ELEVATIONS - HT "241" VARIANT "V2"

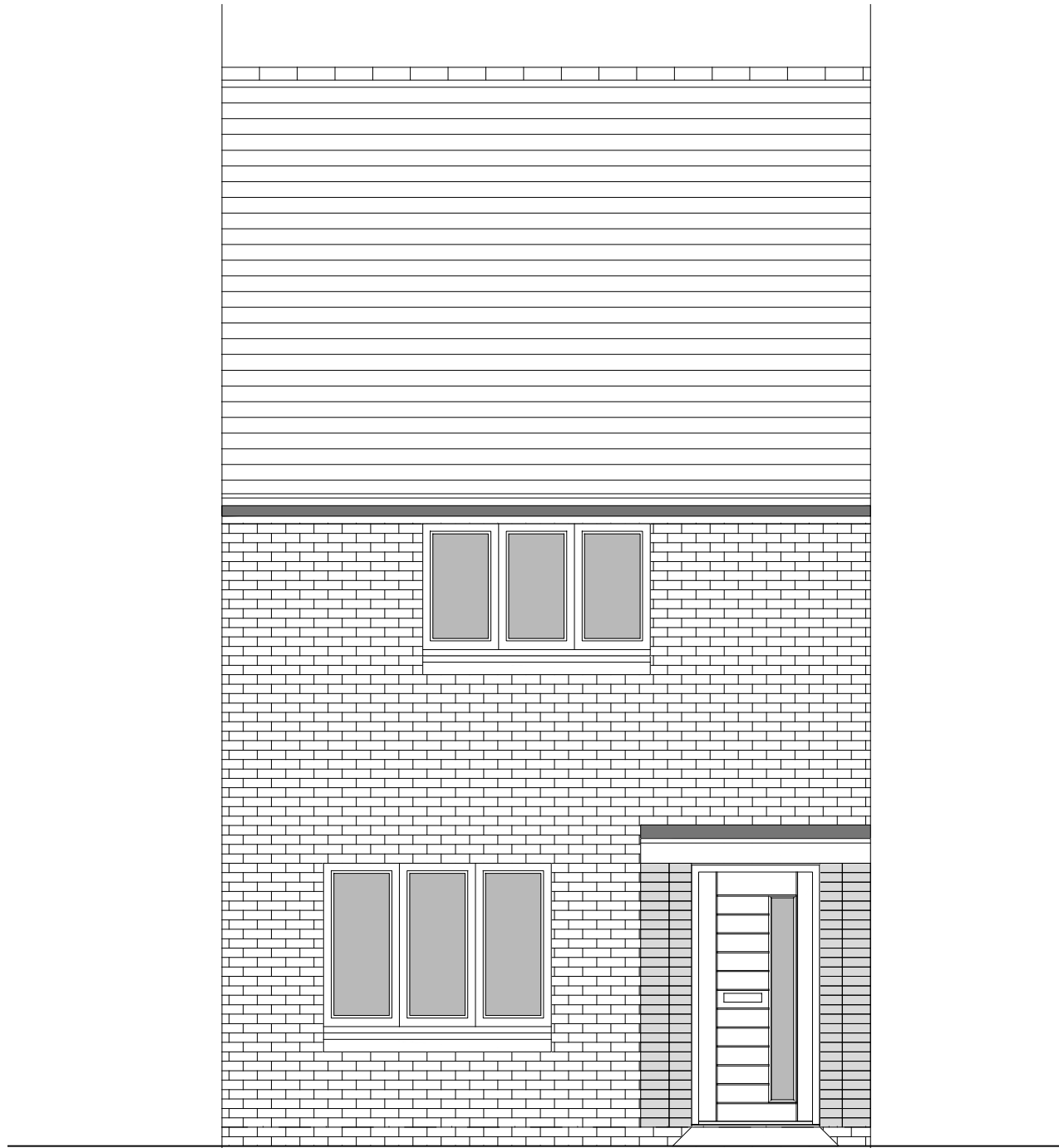

FRONT ELEVATION

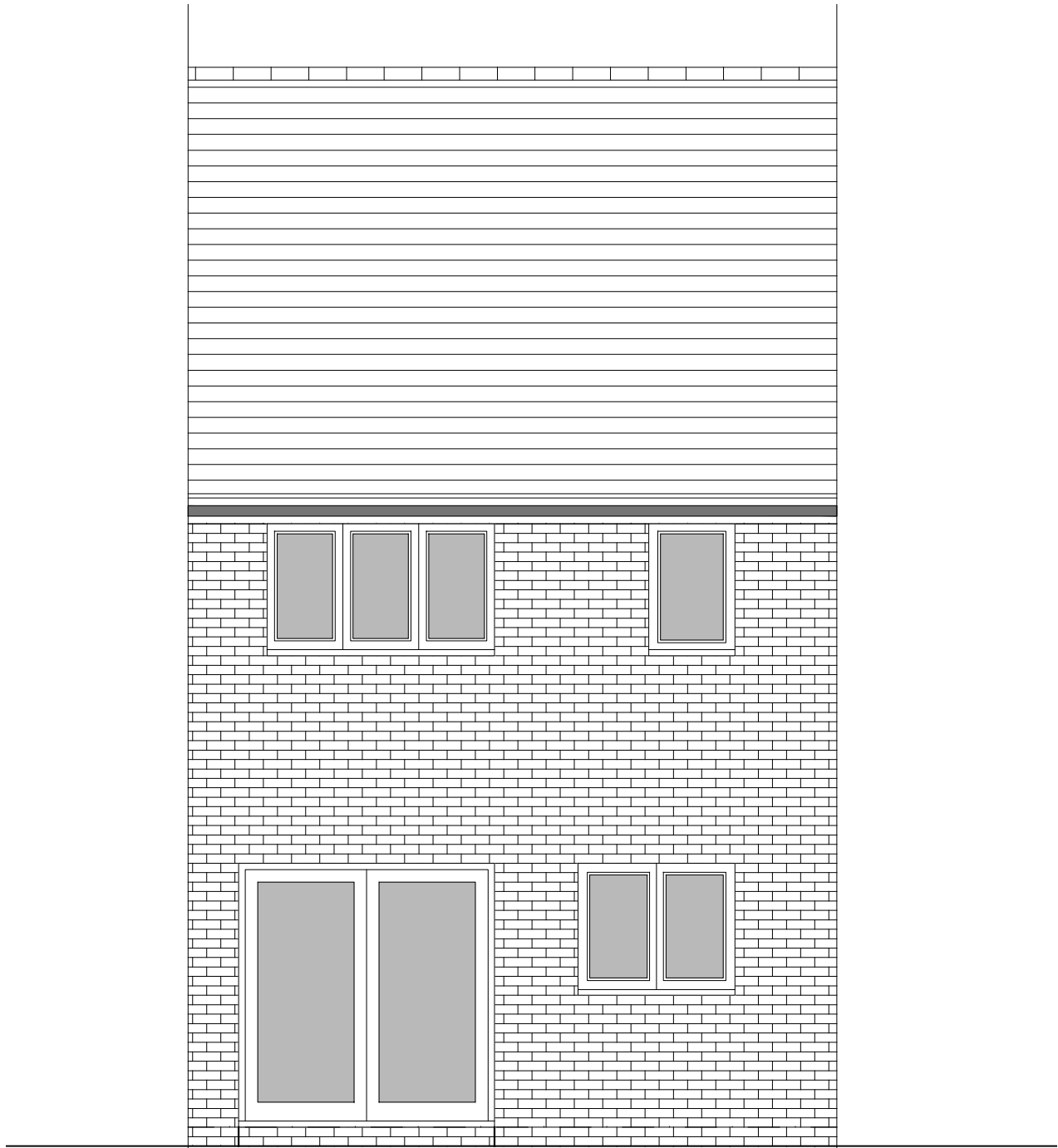

REAR ELEVATION

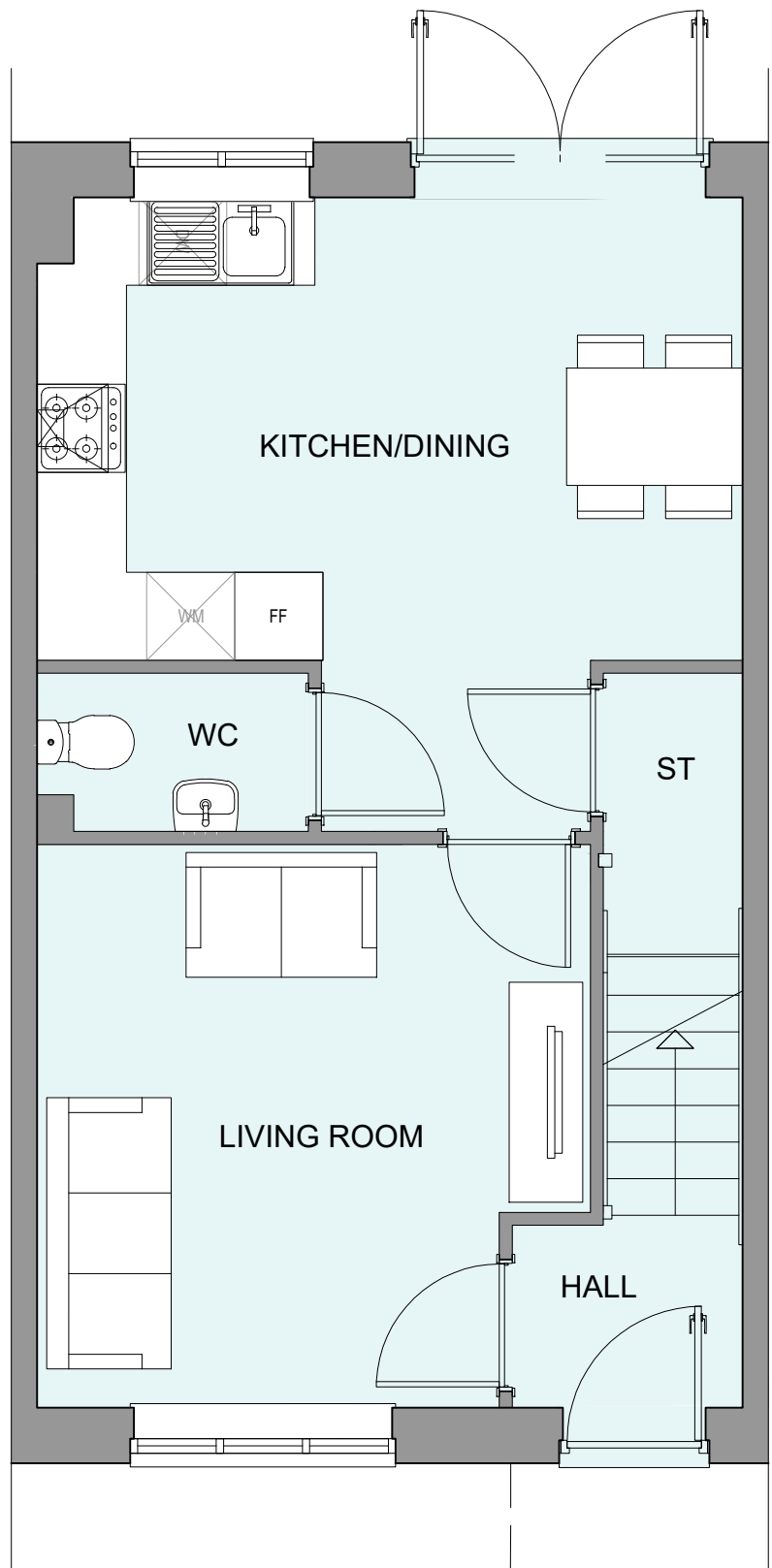

GROUND FLOOR PLAN

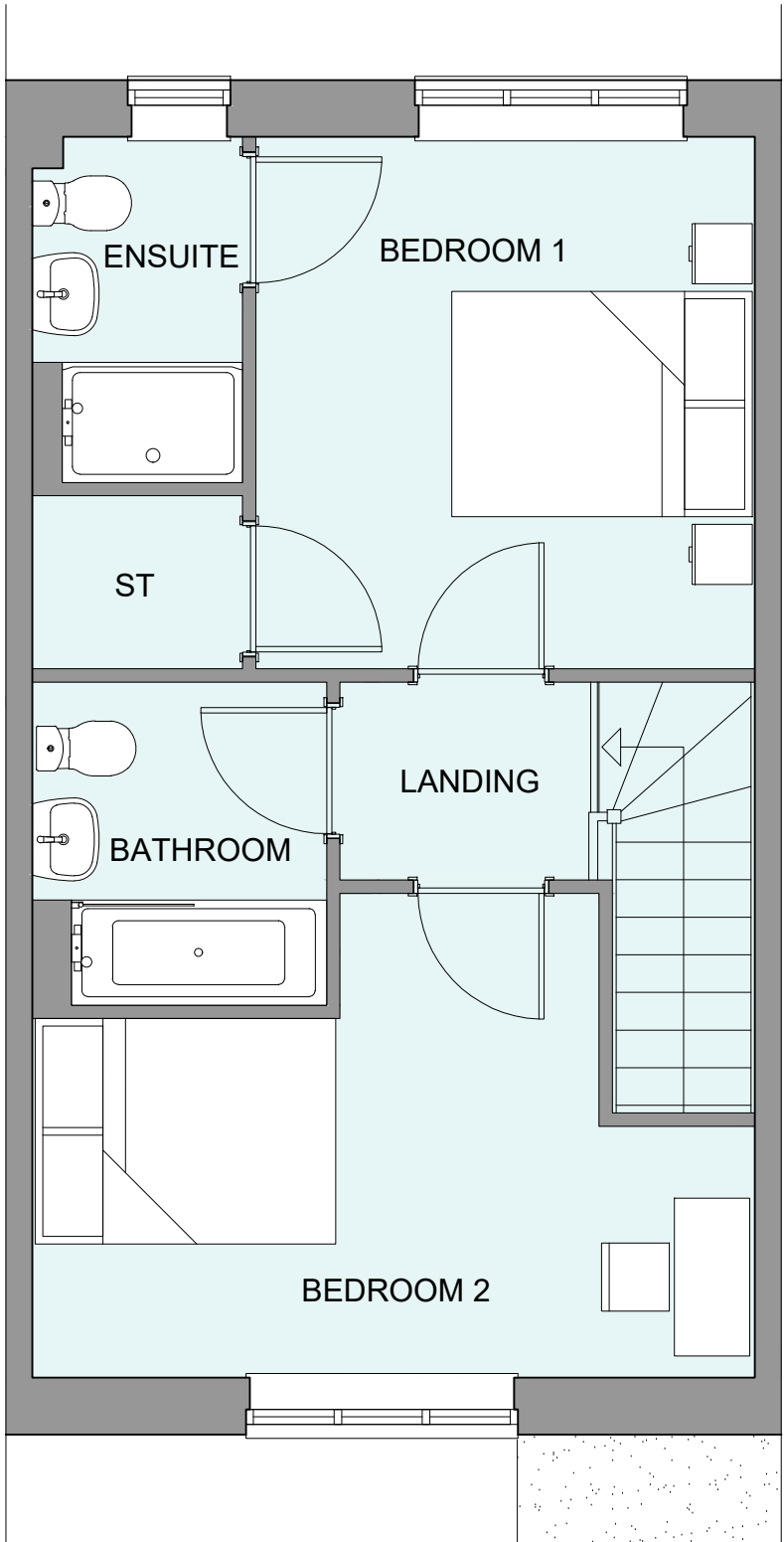

FIRST FLOOR PLAN

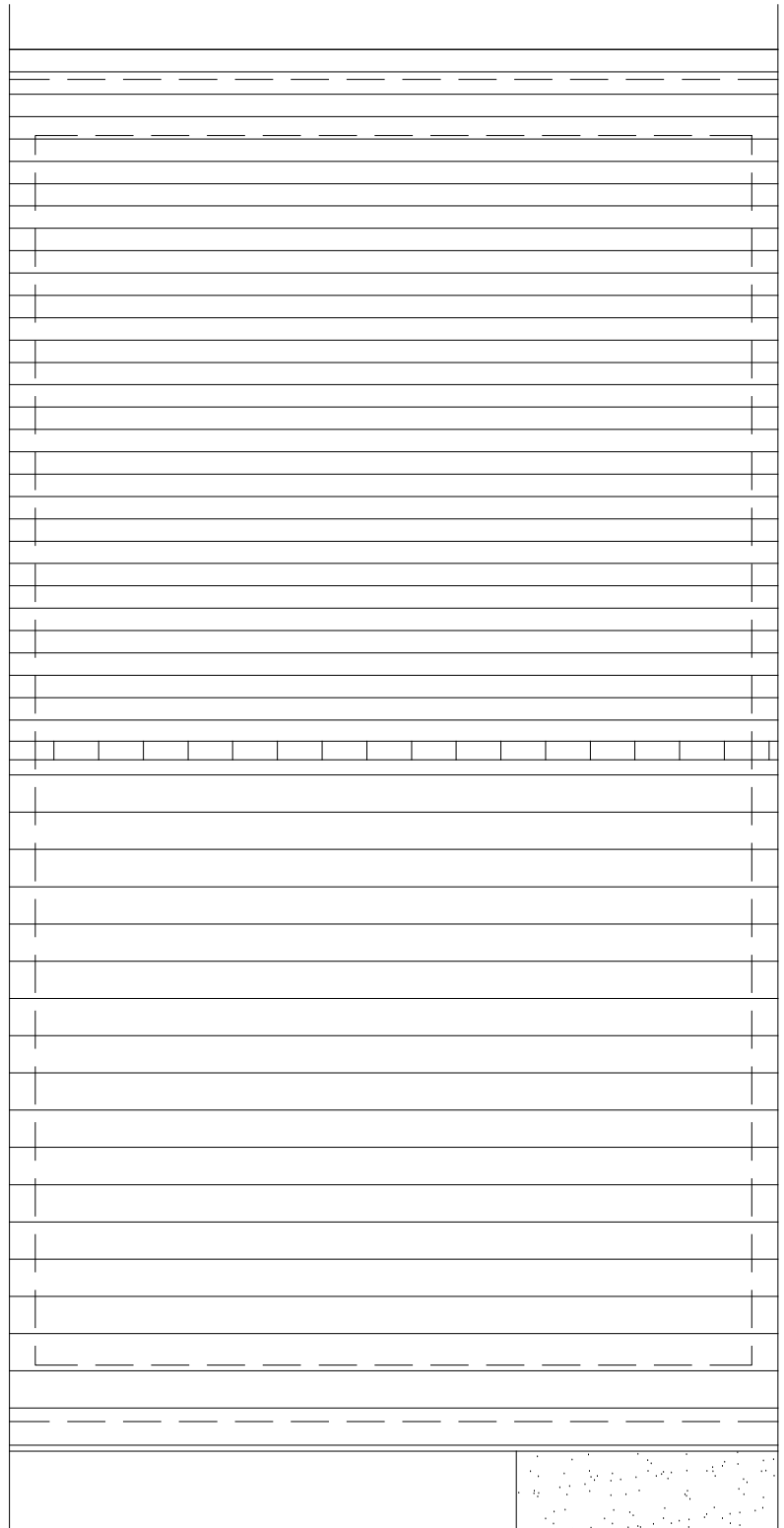

ROOF PLAN

HOUSETYPE VARIATIONS		
PLOT NUMBERS:	AS DRAWN	- 239, 267, 270
	HANDED	-
MATERIALS:	WALLS	- BRICK
	WALLS (TREATMENT)	-
	FENESTRATION	- UPVC
	OBSURE WINDOWS	- BATHROOMS & ENSUITES
	EXTERNAL DOORS	- UPVC
	OBSURE DOORS	-
	ROOF	- TILE
	GUTTERING & DOWNPIPES	- UPVC
	FASCIA & SOFFITS	- UPVC
WINDOW OMISSION*:	PLOT(S)	- 239
AREA OF UNIT (GIA):	79.4sqm	855sqft
B. REGS PART M:	M4(2)	
NDSS COMPLIANT:	YES	
CHARACTER AREA:	RUNWAY PARK	

PLEASE SEE ACCOMMODATION SCHEDULE  
FOR PLOT SPECIFIC PART M CATEGORY

B	02.12.24	Doors & Canopies amended to address LPA's comments	JM
A	22/08/24	Window size updated to 1st floor	JC
Rev	Date	Amendment	Initials

Project:  
PHASE 4 THE LANDINGS  
FORD, WEST SUSSEX  
Client:  
VISTRY SOUTH EAST  
Drawing:  
PROPOSED HOUSETYPE PLANS & ELEVATIONS  
HT - "241" VARIANT "V2"

Drawing no: 22.1706.4251 Rev: B

Scale@A1: 1:50 Date: AUG 24 Drawn: CLP Checked: CH

**finc** Architects Ltd  
61-63 New London Road | Chelmsford | Essex | CM2 0ND  
T: +44 (0)1245 933988  
W: www.fincarchitects.com  
E: company@fincarchitects.com

**Disclaimers:**  
© FINC Architects Limited holds the copyright to all the information contained within this document and their written consent must be obtained before copying or using the data other than for the purpose it was originally supplied.  
All dimensions and measurements to be checked on site.  
Do not scale from this drawing. This drawing is to be printed in colour.

PLANNING ISSUE

0 0.5 1 2 3 4 5m  
SCALE 1:50