

PHASE 4 THE LANDINGS, FORD, WEST SUSSEX  
PROPOSED HOUSETYPE PLANS - HT "231" VARIANT "V1"

| HOUSETYPE VARIATIONS |                       |             |
|----------------------|-----------------------|-------------|
| PLOT NUMBERS:        | AS DRAWN              | - 206       |
|                      | HANDED                | -           |
|                      |                       |             |
| MATERIALS:           | WALLS                 | - BRICK     |
|                      | WALLS (TREATMENT)     | -           |
|                      | FENESTRATION          | - UPVC      |
|                      | OBSCURER WINDOWS      | - BATHROOMS |
|                      | EXTERNAL DOORS        | - UPVC      |
|                      | OBSCURER DOORS        | -           |
|                      | ROOF                  | - TILE      |
|                      | GUTTERING & DOWNPIPES | - UPVC      |
|                      | FASCIA & SOFFITS      | - UPVC      |
| WINDOW OMISSION*:    | PLOT(S)               | - N/A       |
| AREA OF UNIT (GIA):  | 74.0sqm               | 797sqft     |
| B. REGS PART M:      | M4(1)                 |             |
| NDSS COMPLIANT:      | YES                   |             |
| CHARACTER AREA:      | RUNWAY PARK           |             |

PLEASE SEE ACCOMMODATION SCHEDULE  
FOR PLOT SPECIFIC PART M CATEGORY

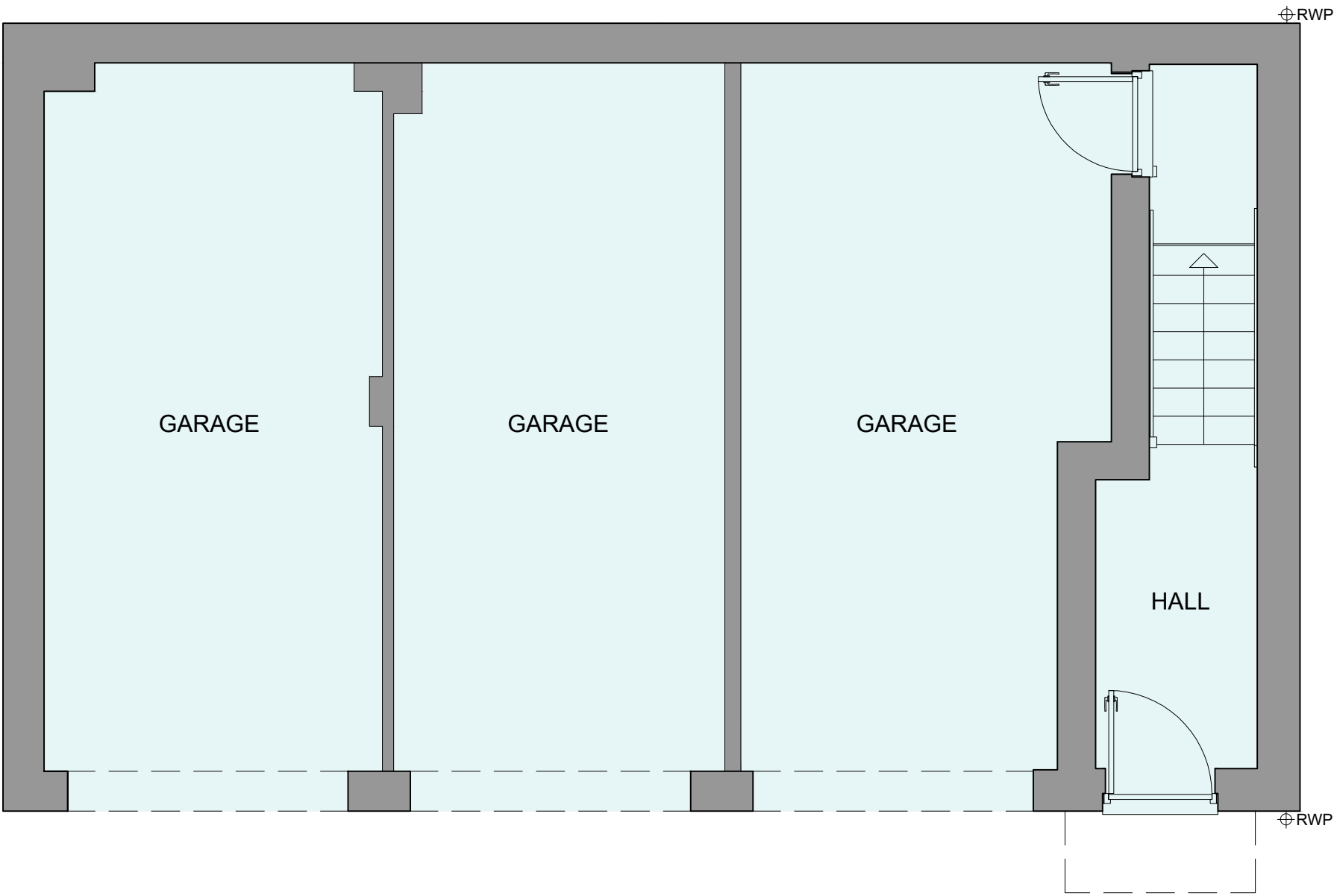

GROUND FLOOR PLAN

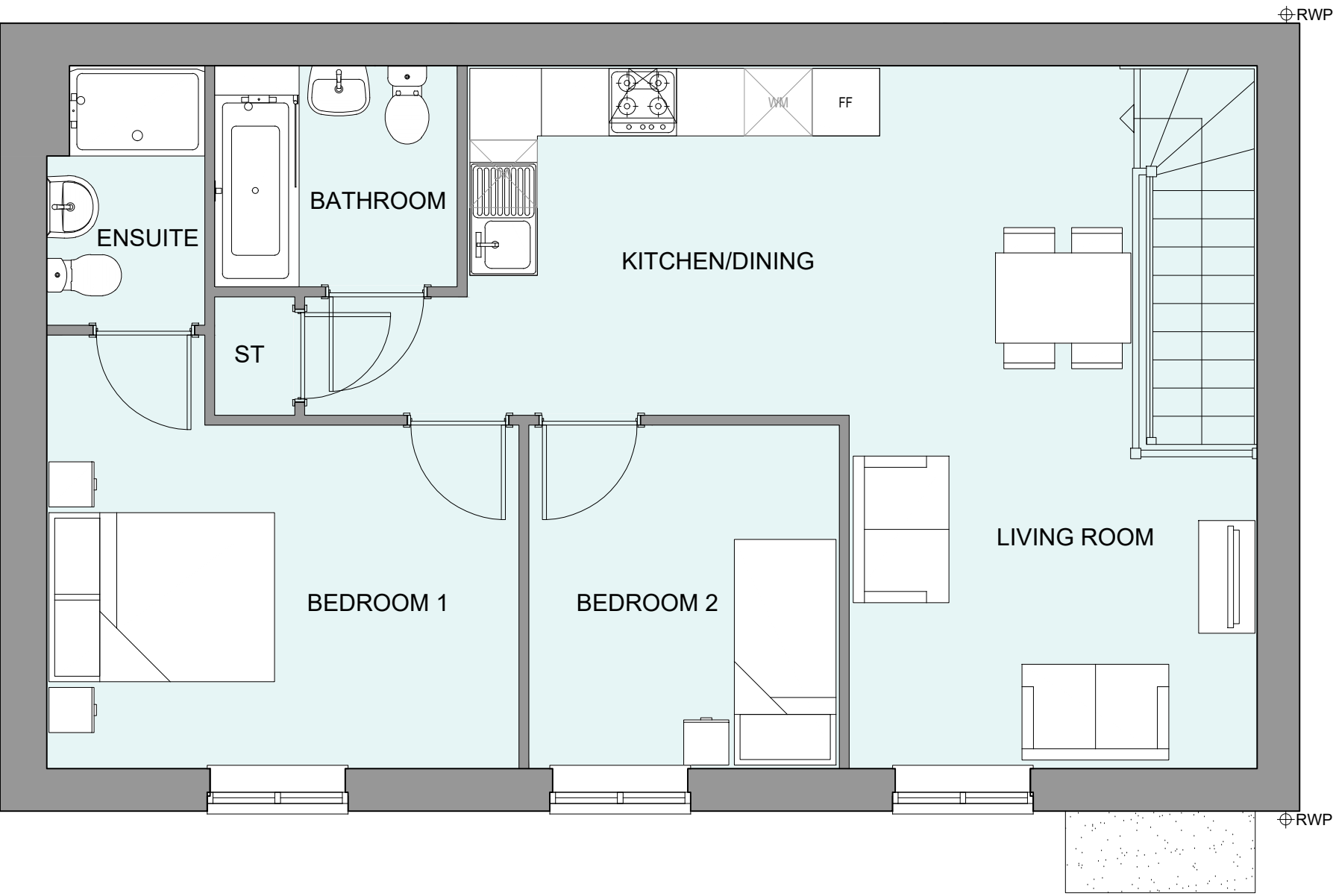

FIRST FLOOR PLAN

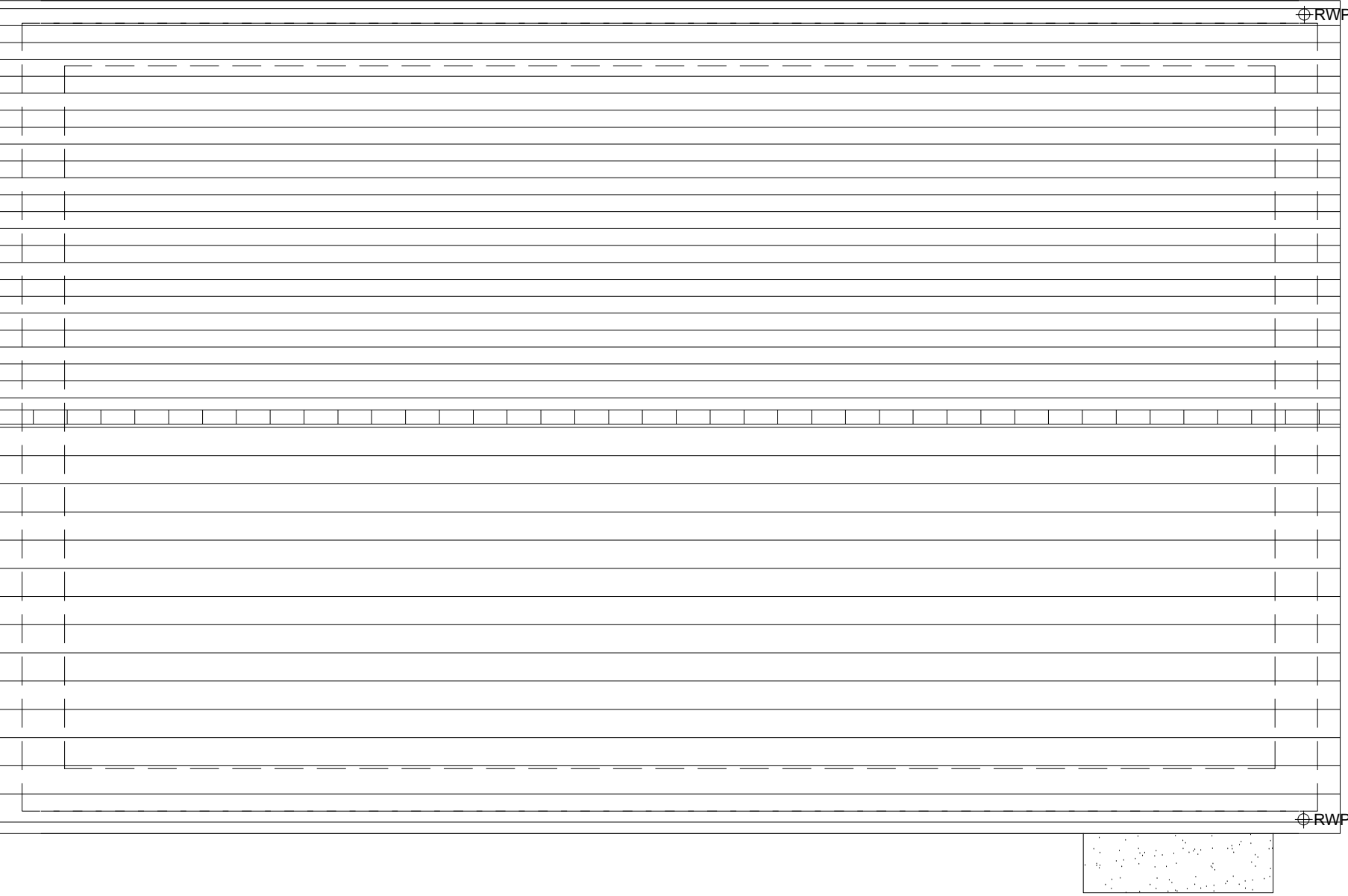

ROOF PLAN

0 0.5 1 2 3 4 5m  
SCALE 1:50

| A   | 12.12.24 | Revised as per design officers comments | CLP      |
|---|----------|---|----------|
| Rev   | Date     | Amendment                               | Initials |
| Project:<br>PHASE 4 THE LANDINGS<br>FORD, WEST SUSSEX           |          |   |          |
| Client:<br>VISTRY SOUTH EAST                                    |          |   |          |
| Drawing:<br>PROPOSED HOUSETYPE PLANS<br>HT - "231" VARIANT "V1" |          |   |          |
| Drawing no:   |          | Rev:                                    |          |
| 22.1706.4000  |          | A                                       |          |
| Scale@A1:   | 1:50     | Date:                                   | AUG 24   |
| Drawn:  | CLP      | Checked:                                | CH       |

**finc** Architects Ltd  
61-63 New London Road | Chelmsford | Essex | CM2 0ND  
T: +44 (0)1245 933888  
W: www.fincarchitects.com  
E: company@fincarchitects.com

**Disclaimers:**  
© Finc Architects Limited holds the copyright to all the information contained within this document and their written consent must be obtained before copying or using the data other than for the purpose it was originally supplied.  
All dimensions and measurements to be checked on site.  
Do not scale from this drawing. This drawing is to be printed in colour.

PLANNING ISSUE