

PHASE 4 THE LANDINGS, FORD, WEST SUSSEX

PROPOSED HOUSETYPE PLANS & ELEVATIONS - HT "452" VARIANT "V3"

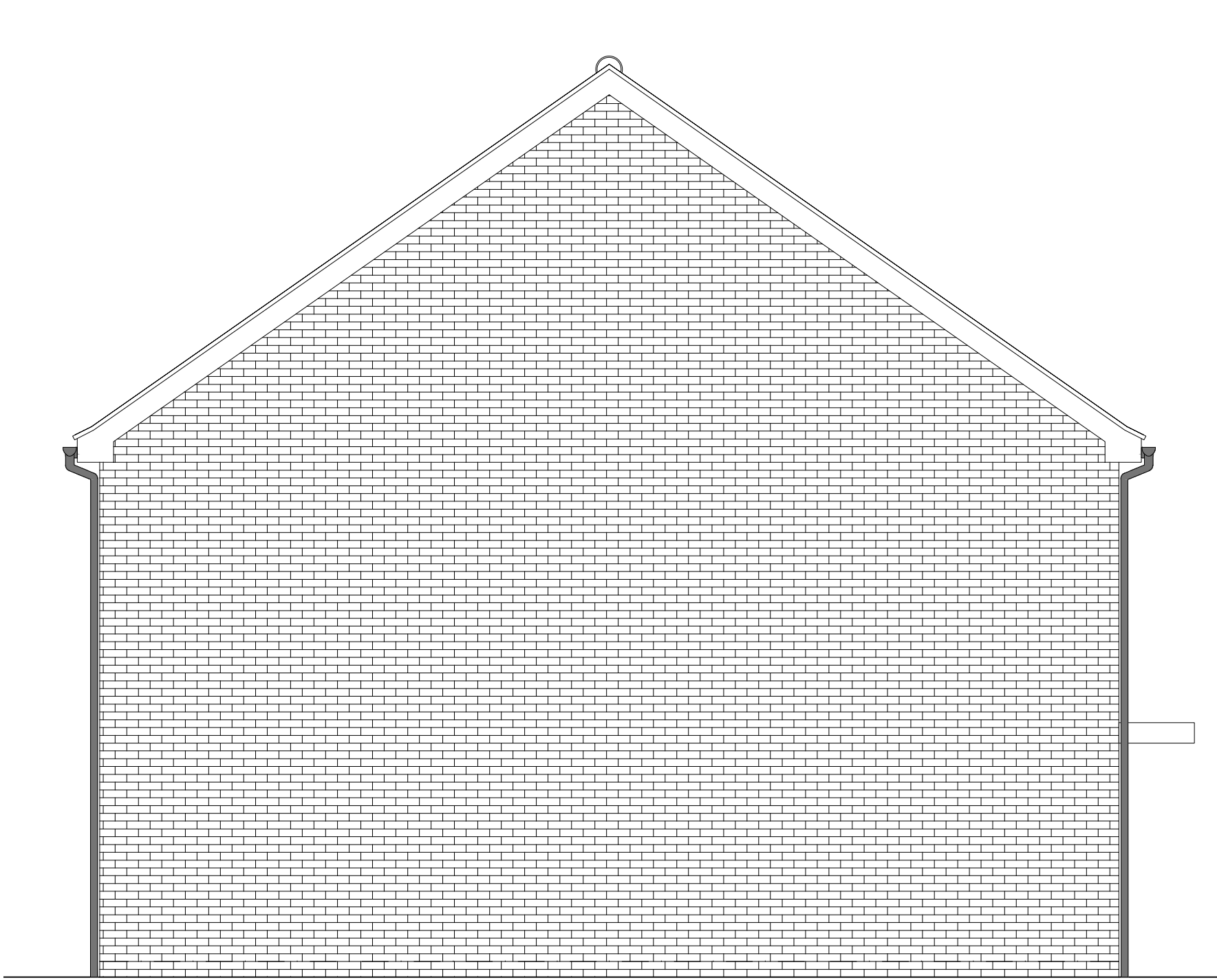

FRONT ELEVATION



SIDE ELEVATION 1

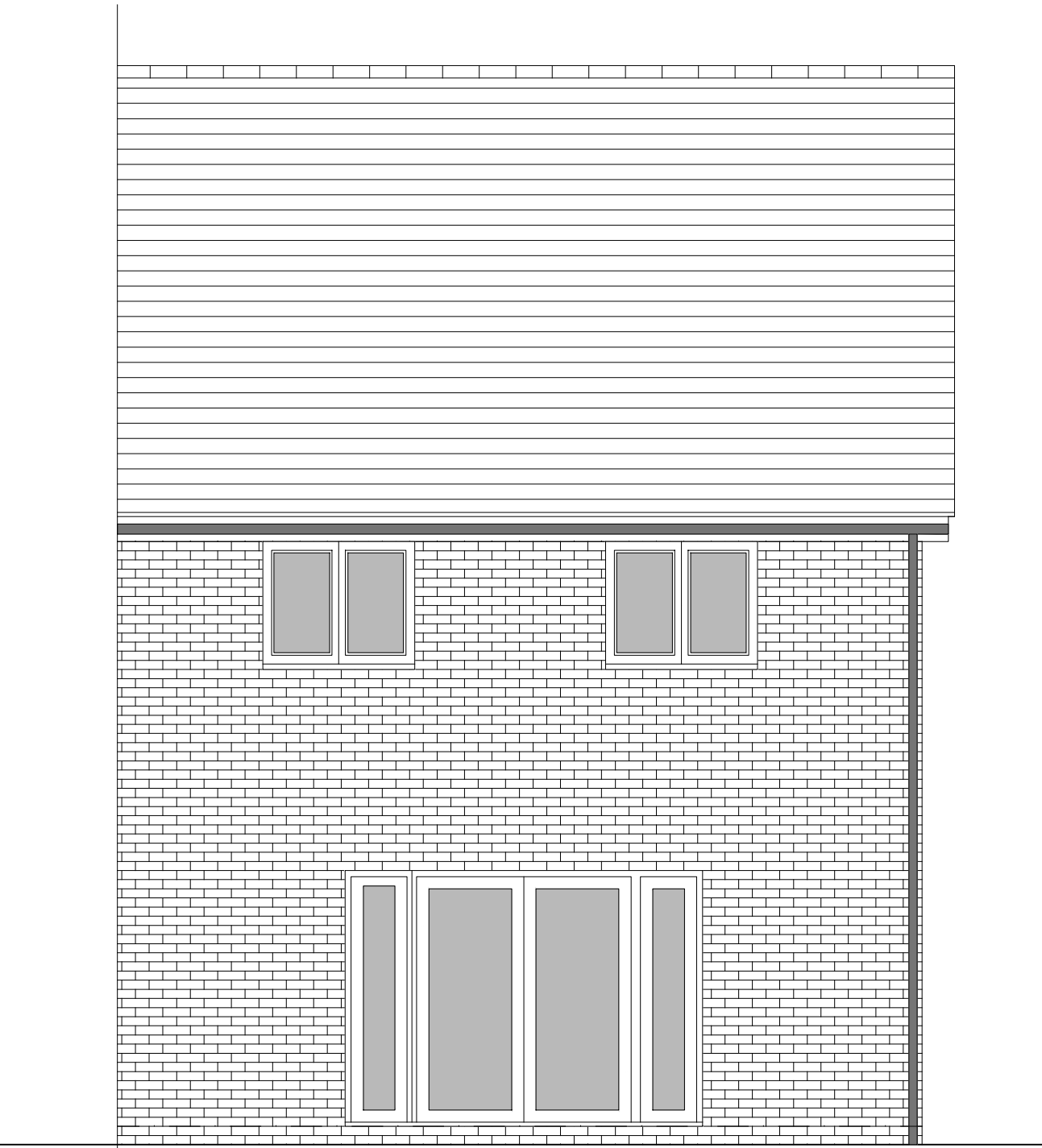

REAR ELEVATION

HOUSETYPE VARIATIONS		
PLOT NUMBERS:	AS DRAWN	- 244, 357
	HANDED	- 277, 355
MATERIALS:	WALLS	- BRICK
	WALLS (TREATMENT)	-
	FENESTRATION	- UPVC
	OBSCURE WINDOWS	-
	EXTERNAL DOORS	- UPVC
	OBSCURE DOORS	-
	ROOF	- TILE
	GUTTERING & DOWNPIPES	- UPVC
	FASCIA & SOFFITS	- UPVC
WINDOW OMISSION*:	PLOT(S)	- N/A
AREA OF UNIT (GIA):	109.4sqm	117.8sqft
B. REGS PART M:	M4(2)	
NDSS COMPLIANT:	YES	
CHARACTER AREA:	RUNWAY PARK	

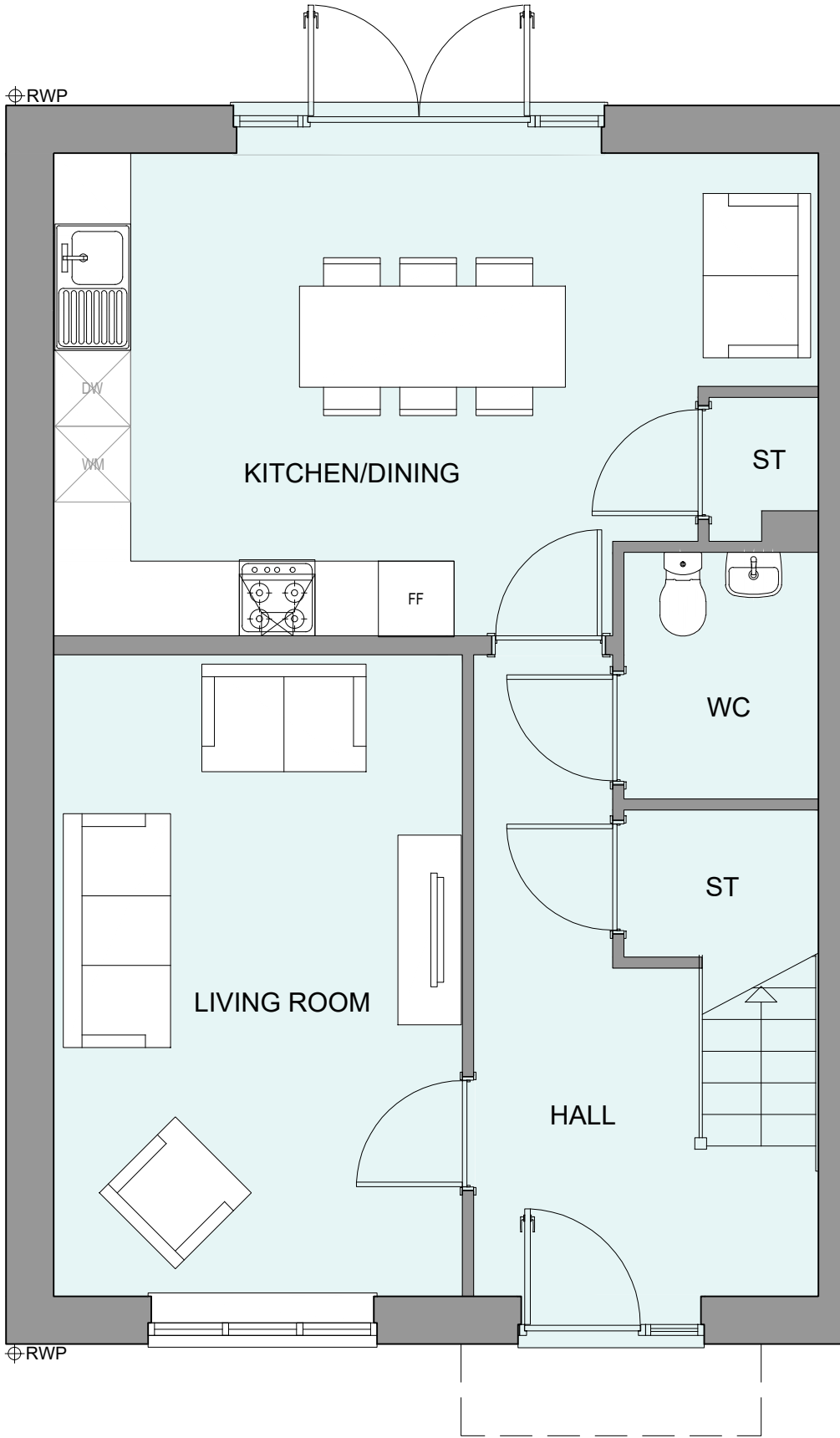

GROUND FLOOR PLAN

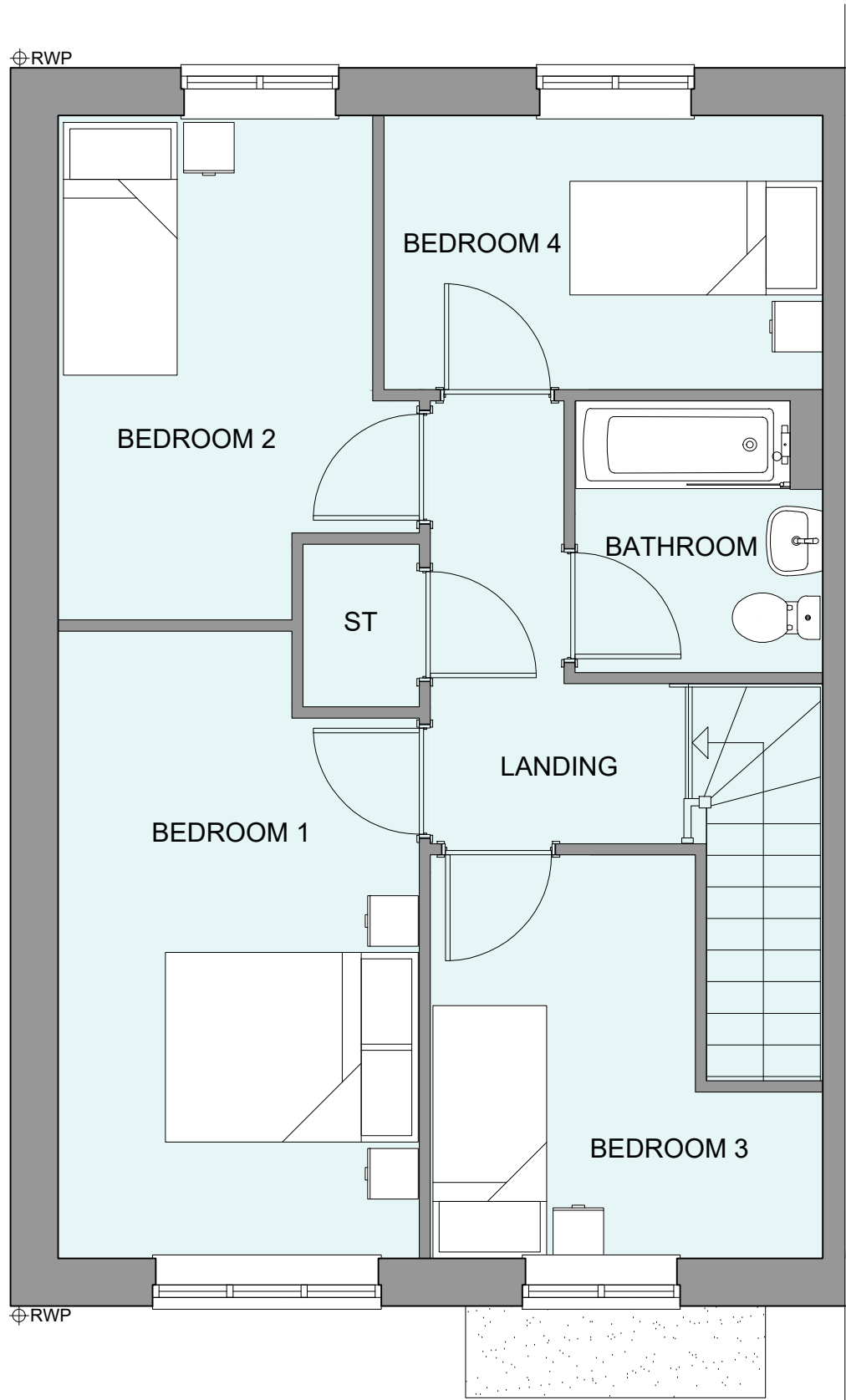

FIRST FLOOR PLAN

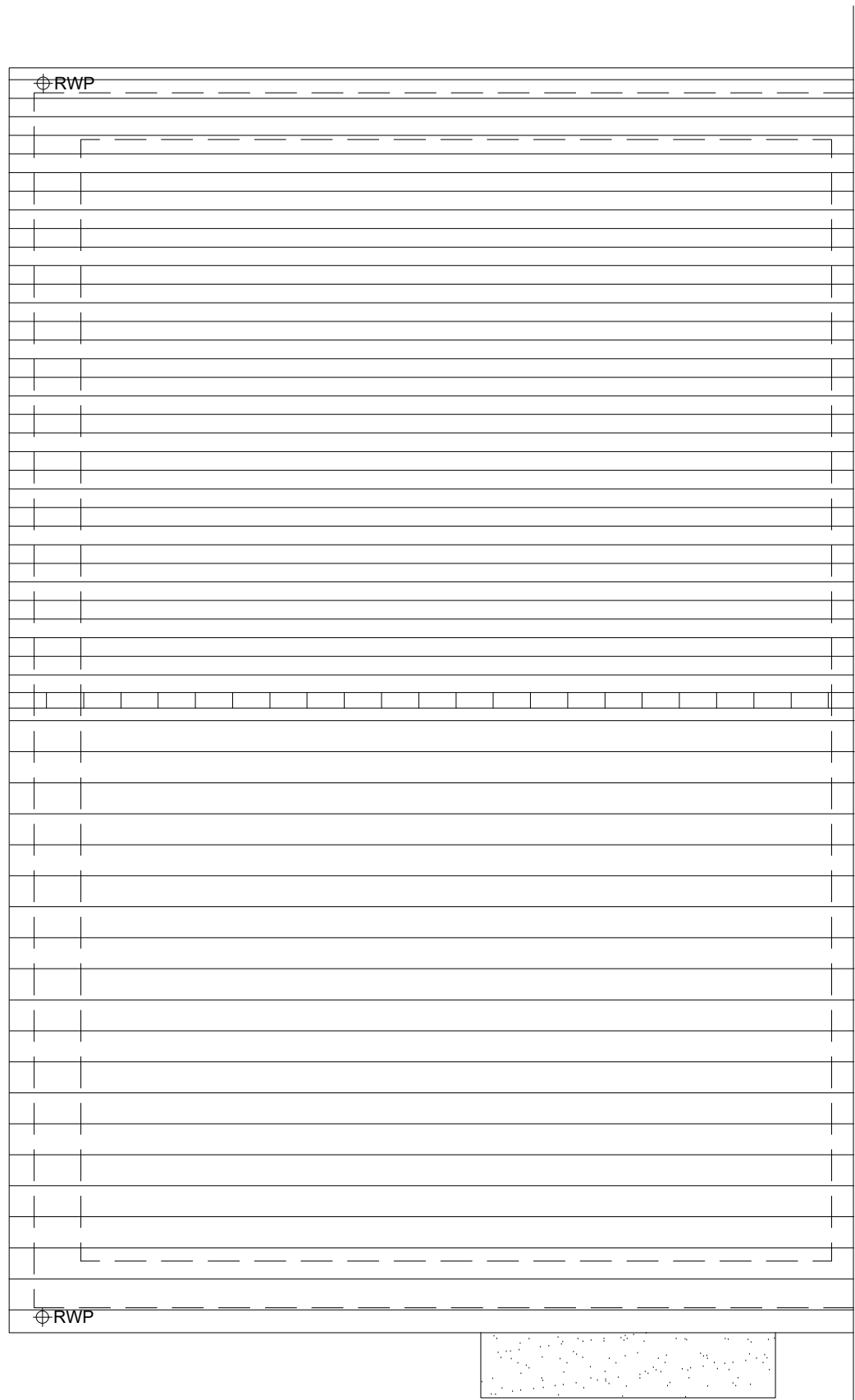

ROOF PLAN

Rev	Date	Amendment	Initials
Project:			
PHASE 4 THE LANDINGS			
FORD, WEST SUSSEX			
Client:			
VISTRY SOUTH EAST			
Drawing:			
PROPOSED HOUSETYPE PLANS & ELEVATIONS			
HT - "452" VARIANT "V3"			
Drawing no:			Rev:
24.1706.4202			-
Scale@A1:	1:50	Date:	AUG 24
Drawn:	JC/CH	Checked:	YO

finc **FINC Architects Ltd**
61-63 New London Road | Chelmsford | Essex | CM2 0ND
T: +44 (0)1245 933988
W: www.fincarchitects.com
E: company@fincarchitects.com

Disclaimer: © FINC Architects Limited holds the copyright to all the information contained within this document and their written consent must be obtained before copying or using the data other than for the purpose it was originally supplied.

All dimensions and measurements to be checked on site.
Do not scale from this drawing. This drawing is to be printed in colour.

PLANNING ISSUE