

PHASE 4 THE LANDINGS, FORD, WEST SUSSEX  
PROPOSED HOUSETYPE PLANS & ELEVATIONS - HT "236" VARIANT "V6"

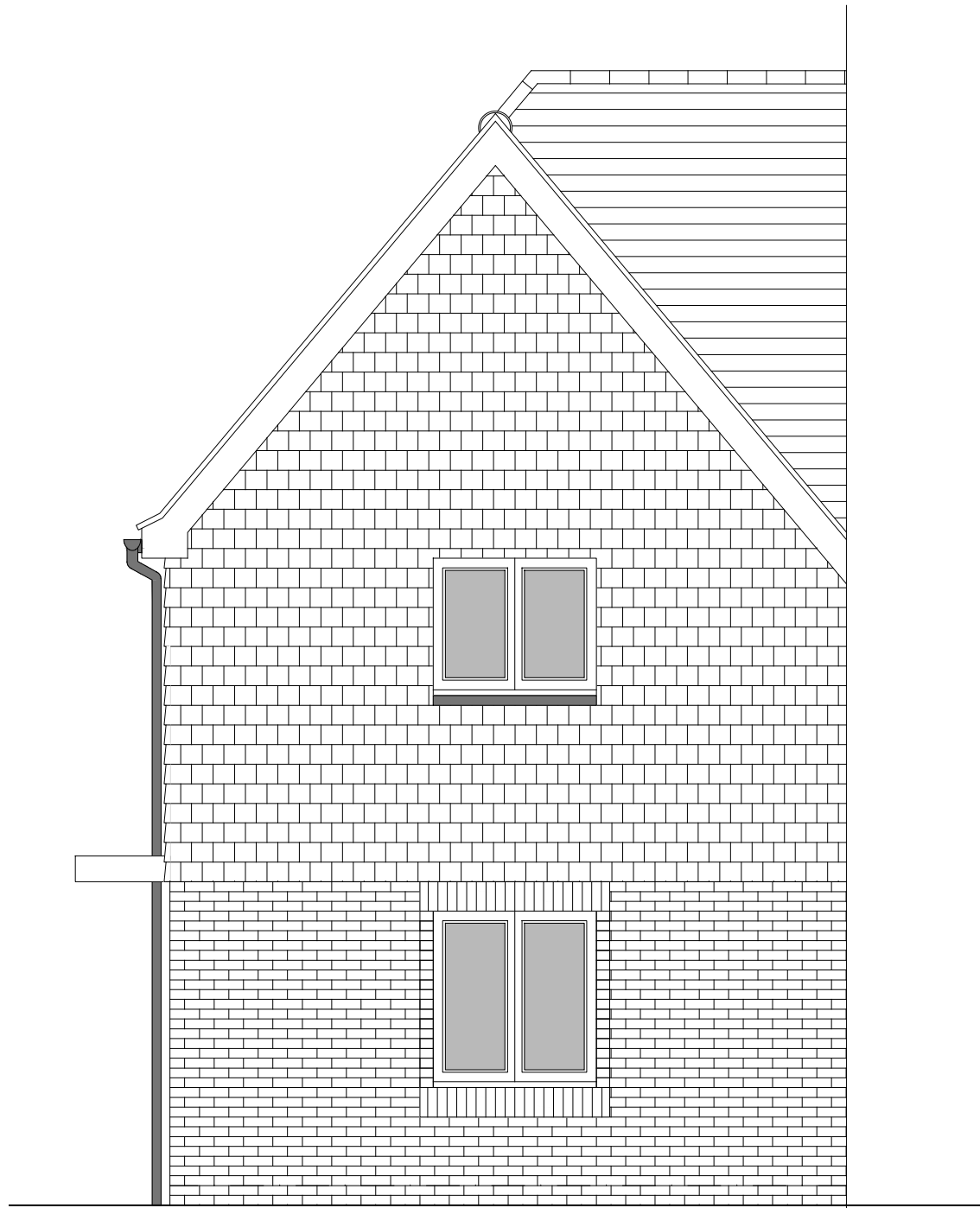

SIDE ELEVATION 1



FRONT ELEVATION

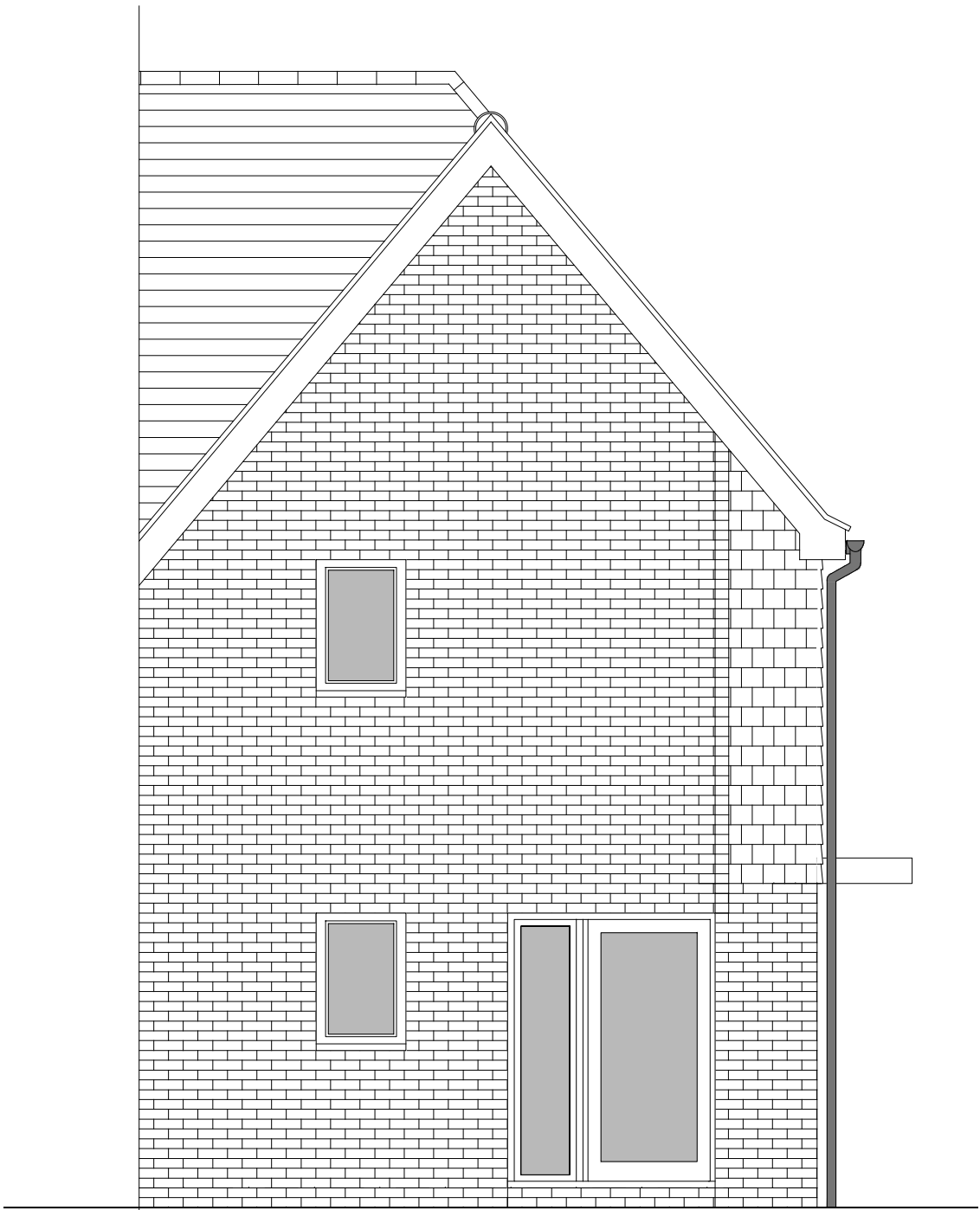

SIDE ELEVATION 2

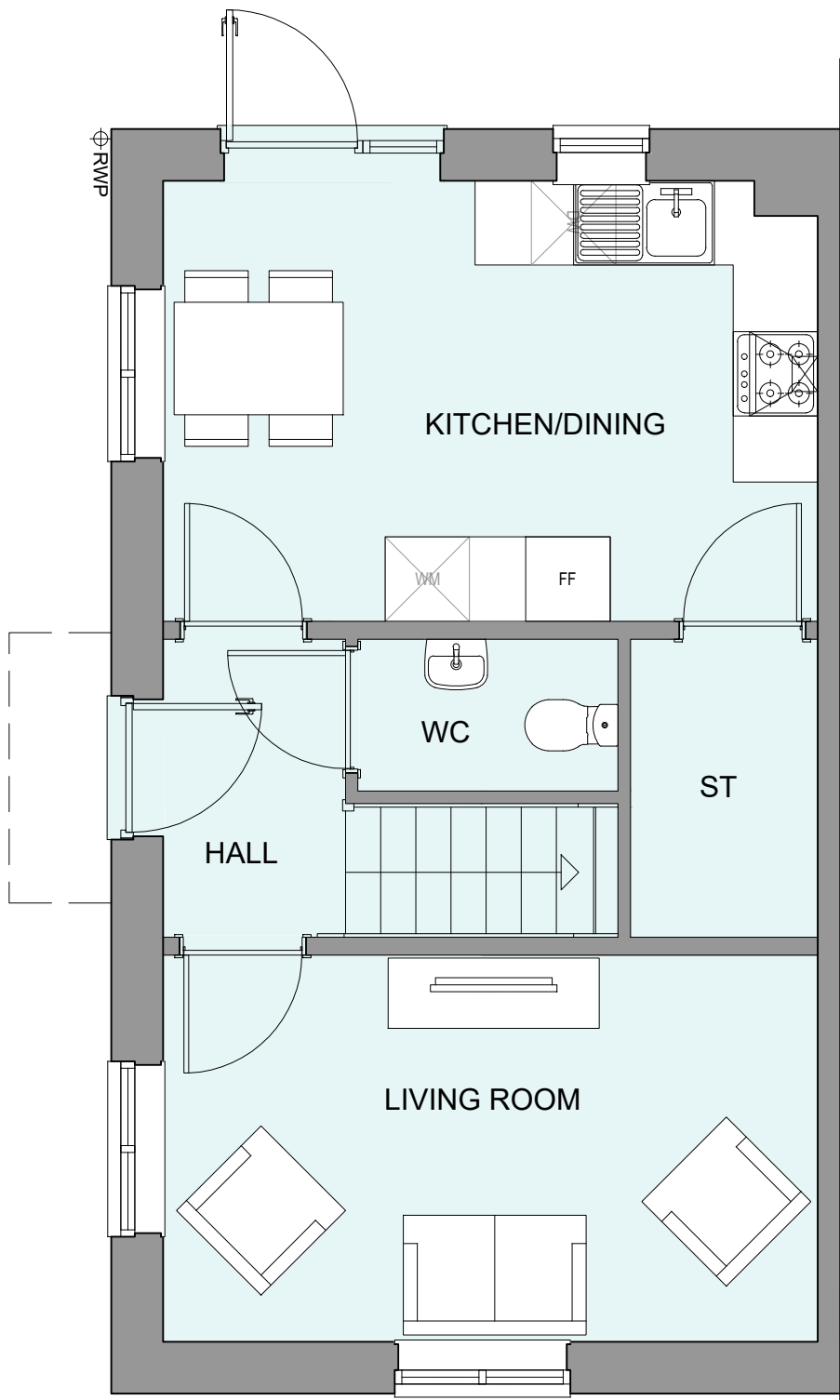

GROUND FLOOR PLAN

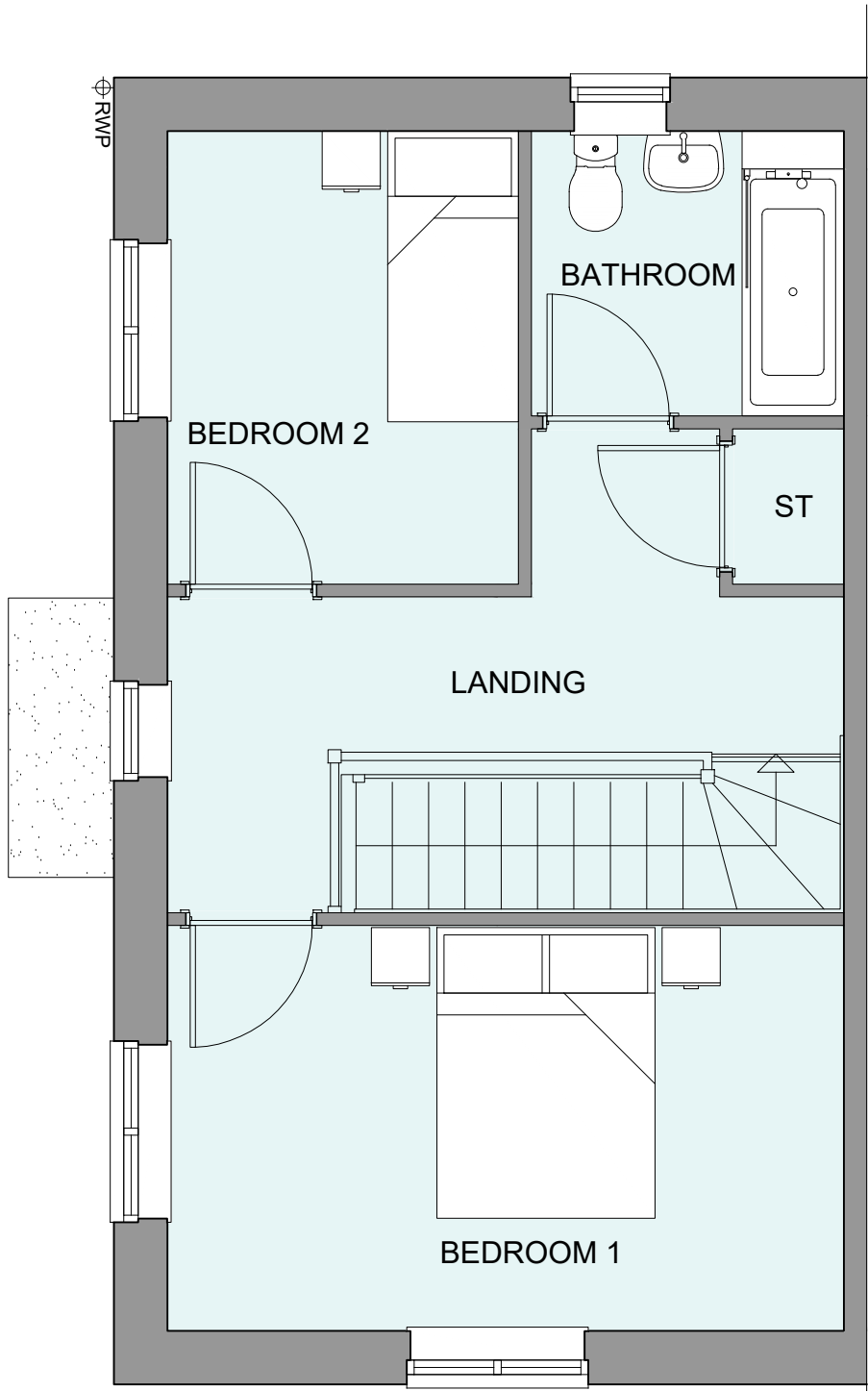

FIRST FLOOR PLAN

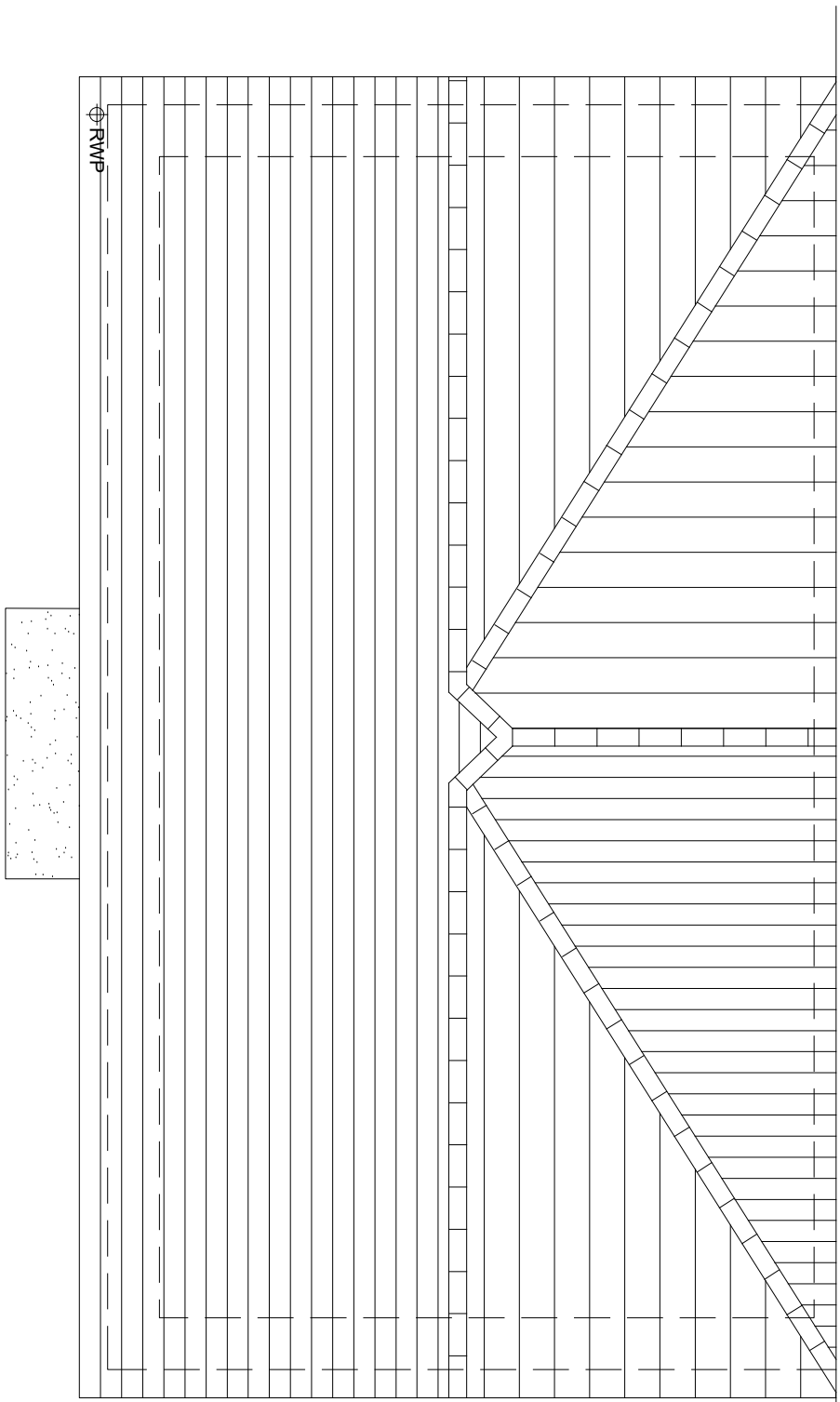

ROOF PLAN

HOUSETYPE VARIATIONS		
PLOT NUMBERS:	AS DRAWN	- 68
	HANDED	- 6, 97
MATERIALS:	WALLS	- BRICK
	WALLS (TREATMENT)	- TILE HANGING
	FENESTRATION	- UPVC
	OBSCURER WINDOWS	- BATHROOMS
	EXTERNAL DOORS	- UPVC
	OBSCURER DOORS	-
	ROOF	- TILE
	GUTTERING & DOWNPIPES	- UPVC
	FASCIA & SOFFITS	- UPVC
WINDOW OMISSION*:	PLOT(S)	- N/A
AREA OF UNIT (GIA):	76.8sqm	827sqft
B. REGS PART M:	M4(2)	
NDSS COMPLIANT:	YES	
CHARACTER AREA:	RYEBANK PARK	



A 21.08.24 Side Elev tile hanging reduced to avoid rear door & rwp positions adjusted JC			
Rev	Date	Amendment	Initials
Project: PHASE 4 THE LANDINGS FORD, WEST SUSSEX			
Client: VISTRY SOUTH EAST			
Drawing: PROPOSED HOUSETYPE PLANS & ELEVATIONS HT - "236" VARIANT "V6"			
Drawing no: 22.1706.4355		Rev: A	
Scale@A1: 1:50	Date: AUG 24	Drawn: JC	Checked: CH

**finc** Architects Ltd  
61-63 New London Road | Chelmsford | Essex | CM2 0ND  
T: +44 (0)1245 933888  
W: www.fincarchitects.com  
E: company@fincarchitects.com

**Disclaimers:**  
© FINEC Architects Limited holds the copyright to all the information contained within this document and their written consent must be obtained before copying or using the data other than for the purpose it was originally supplied.  
All dimensions and measurements to be checked on site.  
Do not scale from this drawing. This drawing is to be printed in colour.

PLANNING ISSUE