

PHASE 4 THE LANDINGS, FORD, WEST SUSSEX
PROPOSED HOUSETYPE PLANS - HT "361" VARIANT "V3"

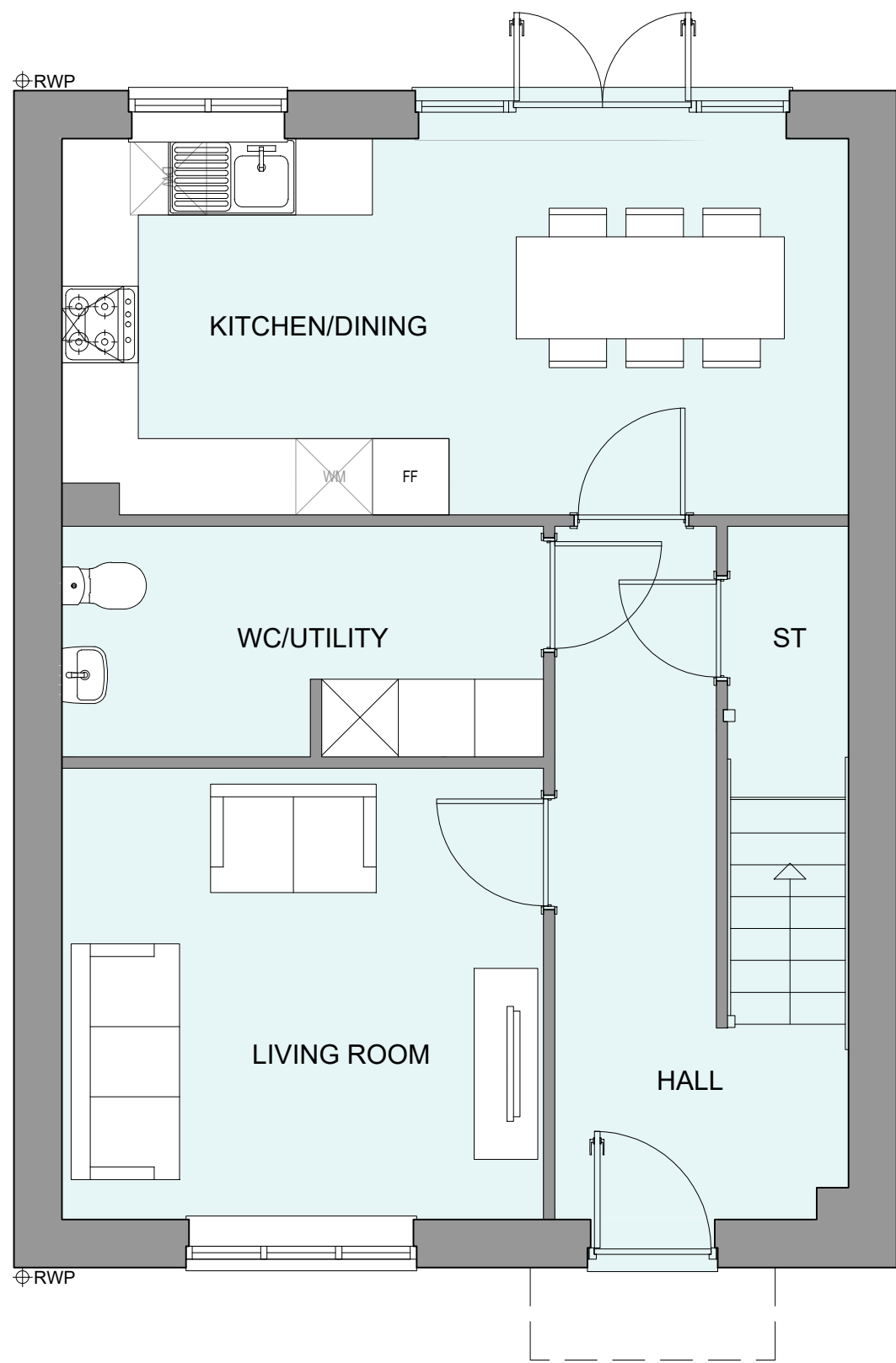

GROUND FLOOR PLAN

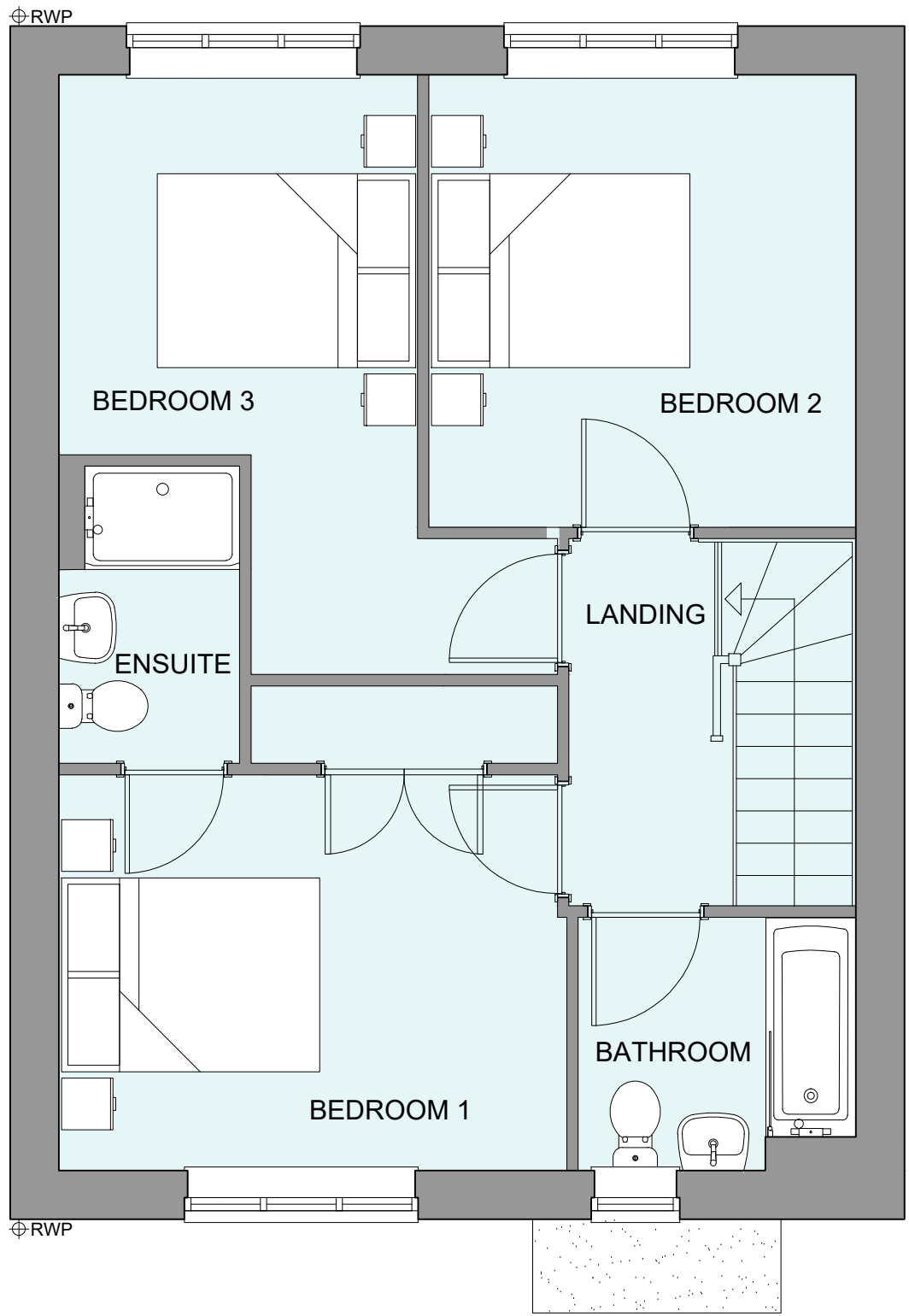

FIRST FLOOR PLAN

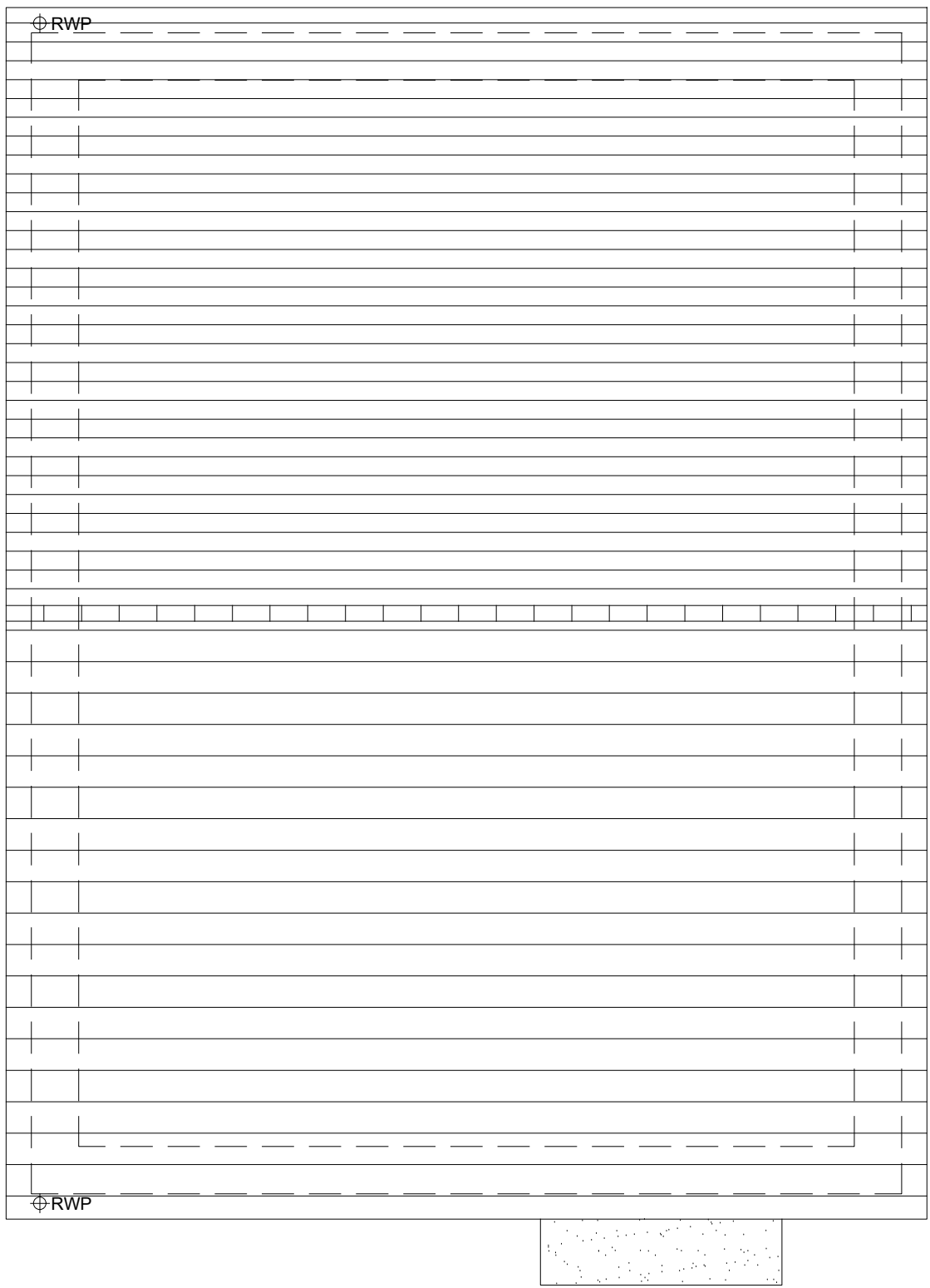

ROOF PLAN

HOUSETYPE VARIATIONS		
PLOT NUMBERS:	AS DRAWN	-
	HANDED	- 333
MATERIALS:	WALLS	- BRICK
	WALLS (TREATMENT)	- TILE HANGING
	FENESTRATION	- UPVC
	OBSCURE WINDOWS	- BATHROOMS
	EXTERNAL DOORS	- UPVC
	OBSCURE DOORS	-
	ROOF	- TILE
WINDOW OMISSION*:	GUTTERING & DOWNPIPES	- UPVC
	FASCIA & SOFFITS	- UPVC
WINDOW OMISSION*:	PLOT(S)	- N/A
	AREA OF UNIT (GIA):	104.7sqm 1126sqft
B. REGS PART M:		
M4(2)		
NDSS COMPLIANT:		
YES		
CHARACTER AREA:		
RUNWAY PARK		



A		21.08.24		Adjusted rwp positions		JC
Rev	Date	Amendment				Initials
Project:						
PHASE 4 THE LANDINGS						
FORD, WEST SUSSEX						
Client:						
VISTRY SOUTH EAST						
Drawing:						
PROPOSED HOUSETYPE PLANS						
HT - "361" VARIANT "V3"						
Drawing no:					Rev:	
22.1706.4703					A	
Scale@A1:	1:50	Date:	AUG 24	Drawn:	JC	Checked: CH

finc		61-63 New London Road Chelmsford Essex CM2 0ND
T: +44 (0)1245 933888		
W: www.fincarchitects.com		
E: company@fincarchitects.com		

© Finc Architects Limited holds the copyright to all the information contained within this document and their written consent must be obtained before copying or using the data other than for the purpose it was originally supplied.

All dimensions and measurements to be checked on site.

Do not scale from this drawing. This drawing is to be printed in colour.

PLANNING ISSUE