

PHASE 4 THE LANDINGS, FORD, WEST SUSSEX  
PROPOSED HOUSETYPE PLANS & ELEVATIONS - HT "451" VARIANT "V2"

HOUSETYPE VARIATIONS		
PLOT NUMBERS:	AS DRAWN	- 149
	HANDED	- 150
MATERIALS:	WALLS	- BRICK
	WALLS (TREATMENT)	-
	FENESTRATION	- UPVC
	OBSURE WINDOWS	-
	EXTERNAL DOORS	- UPVC
	OBSURE DOORS	-
	ROOF	- TILE
	GUTTERING & DOWNPIPES	- UPVC
	FASCIA & SOFFITS	- UPVC
WINDOW OMISSION*:	PLOT(S)	- N/A
AREA OF UNIT (GIA):	109.4sqm	1178sqft
B. REGS PART M:	M4(2)	
NDSS COMPLIANT:	YES	
CHARACTER AREA:	RUNWAY PARK	

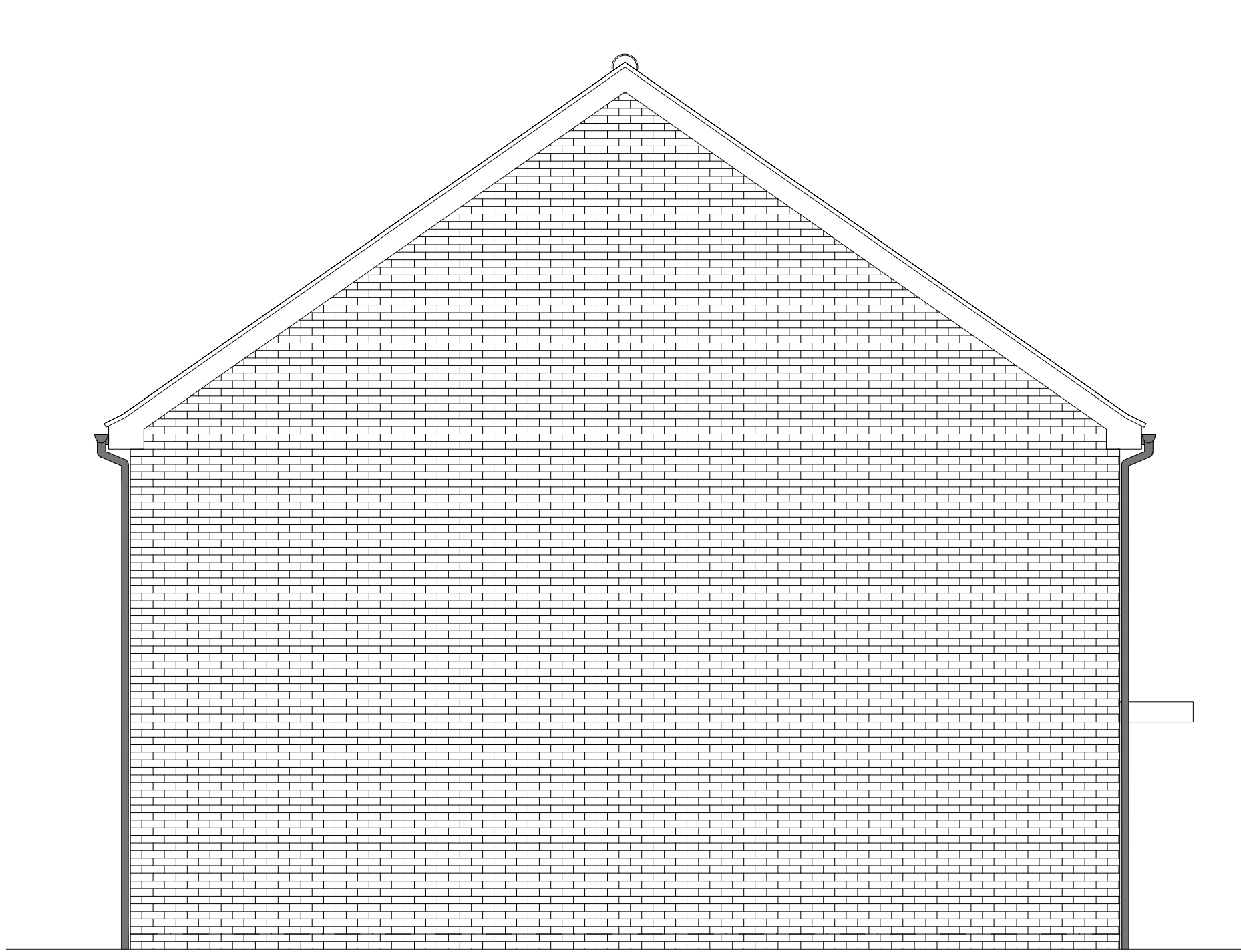

FRONT ELEVATION



SIDE ELEVATION 1

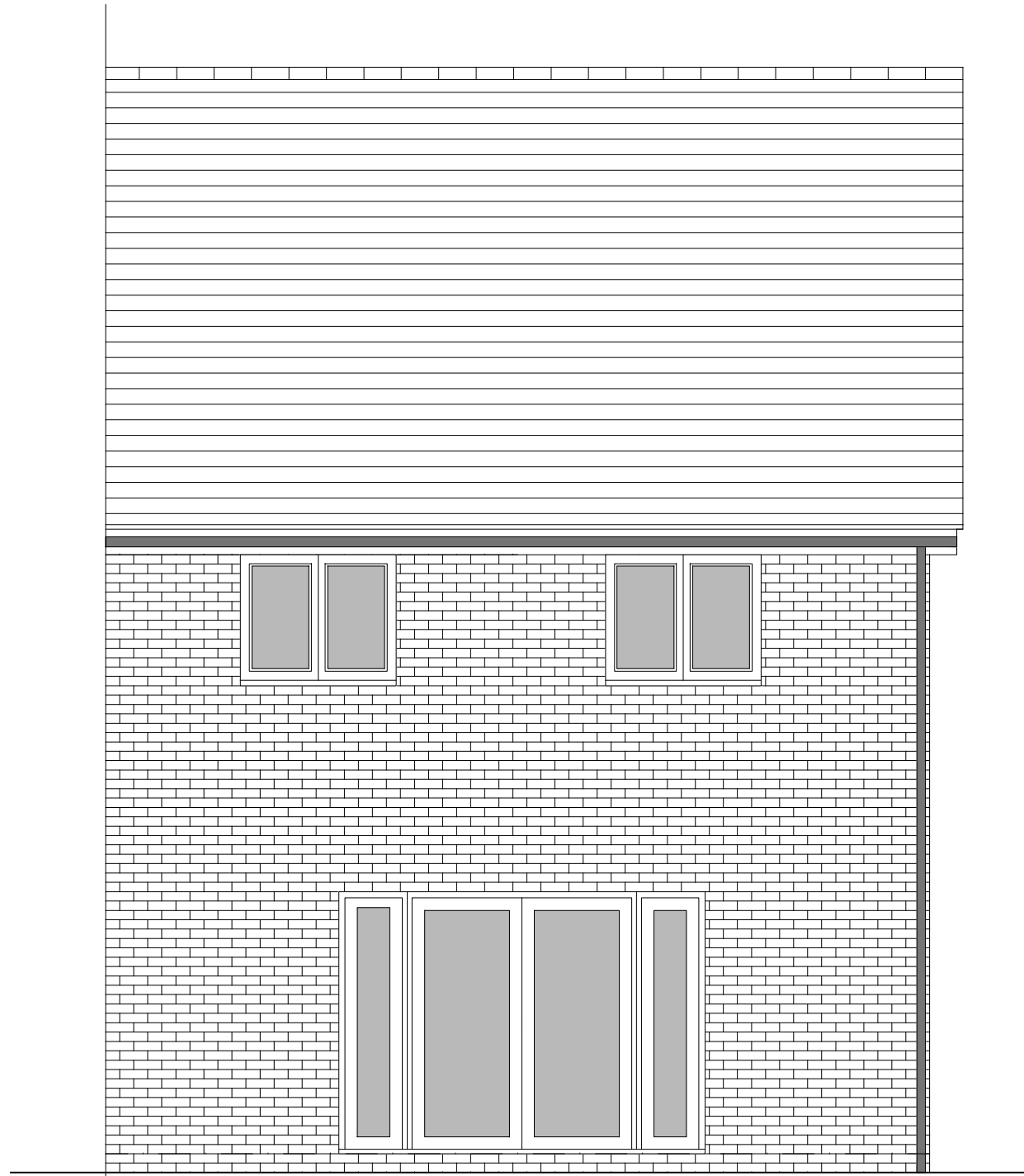

REAR ELEVATION

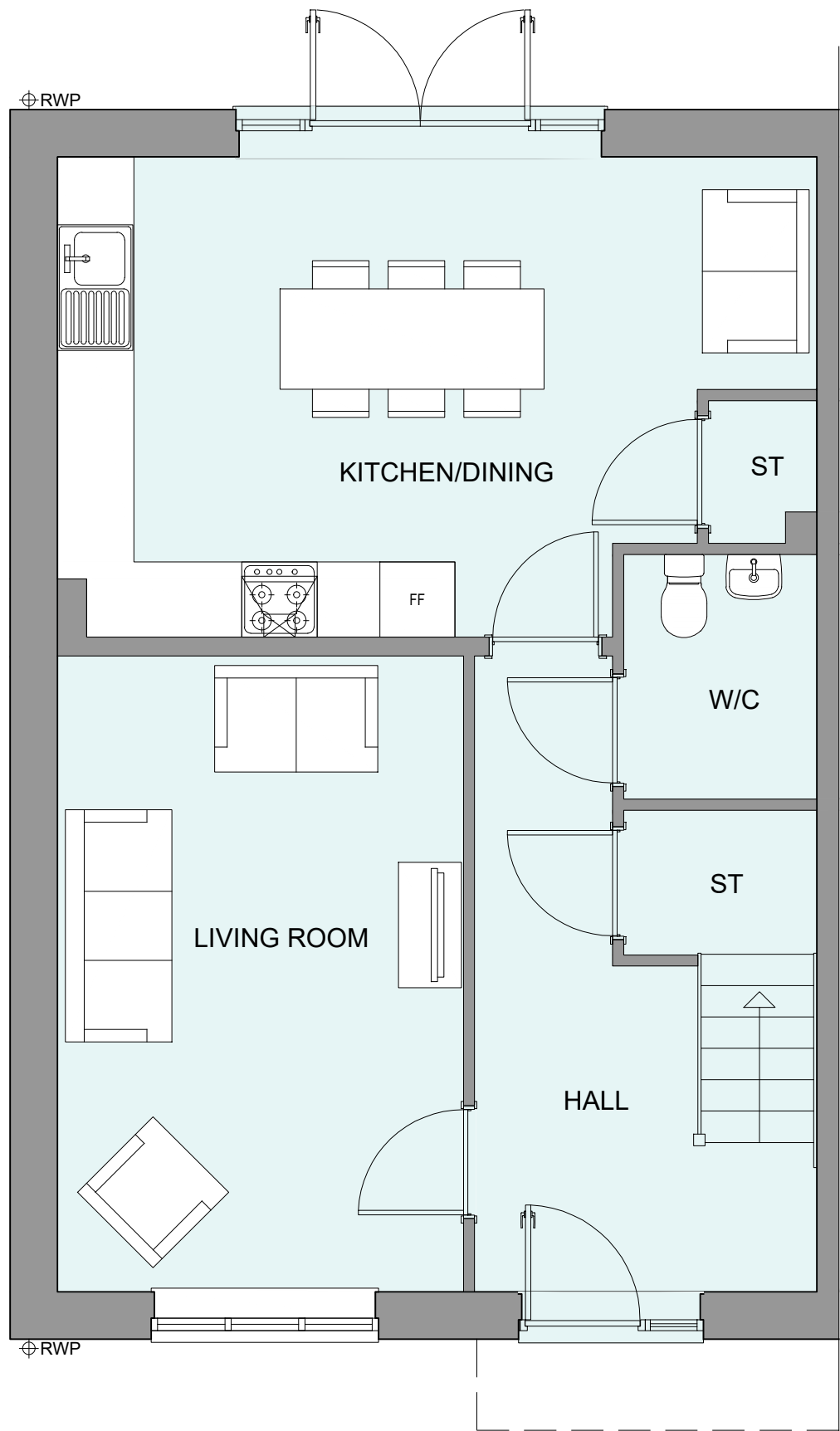

GROUND FLOOR PLAN

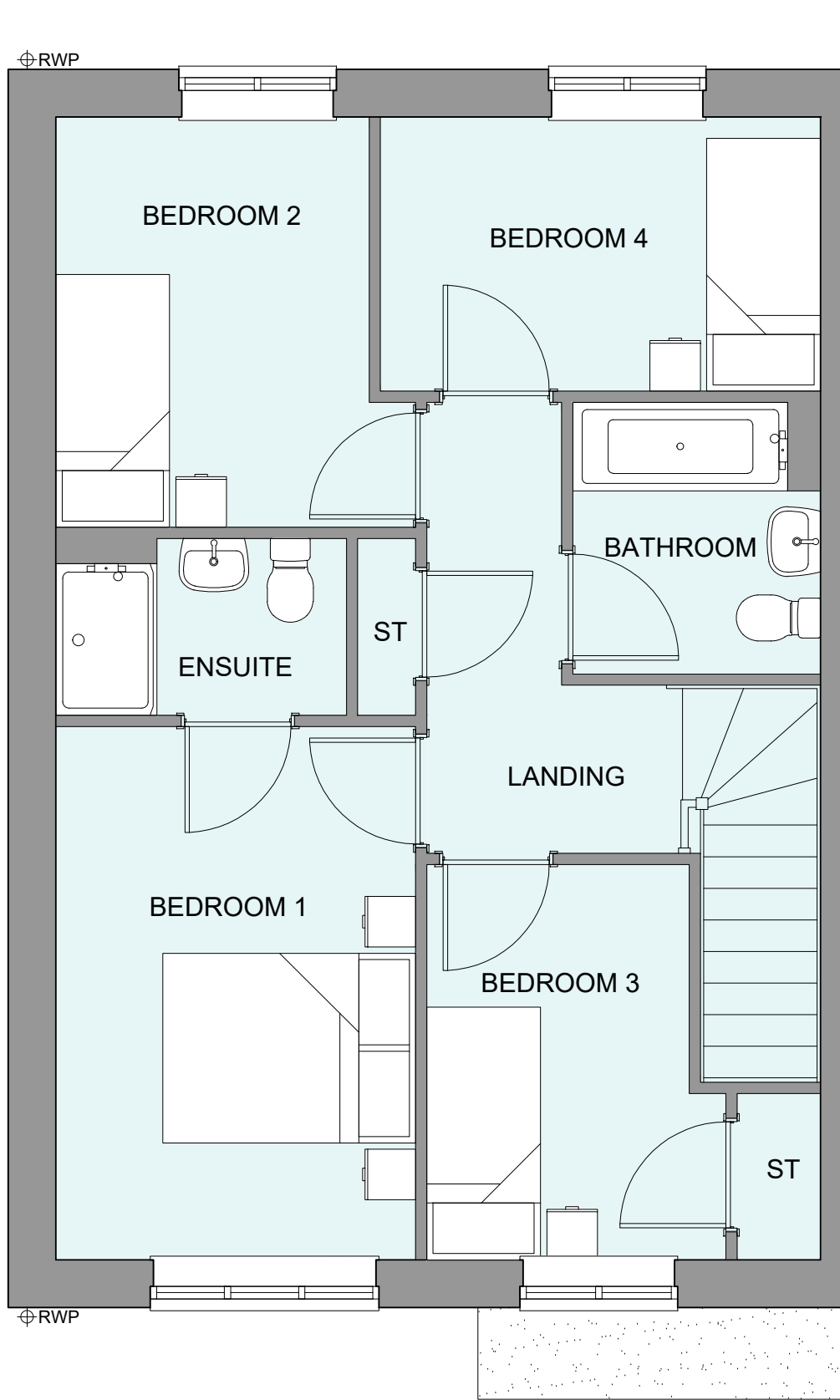

FIRST FLOOR PLAN

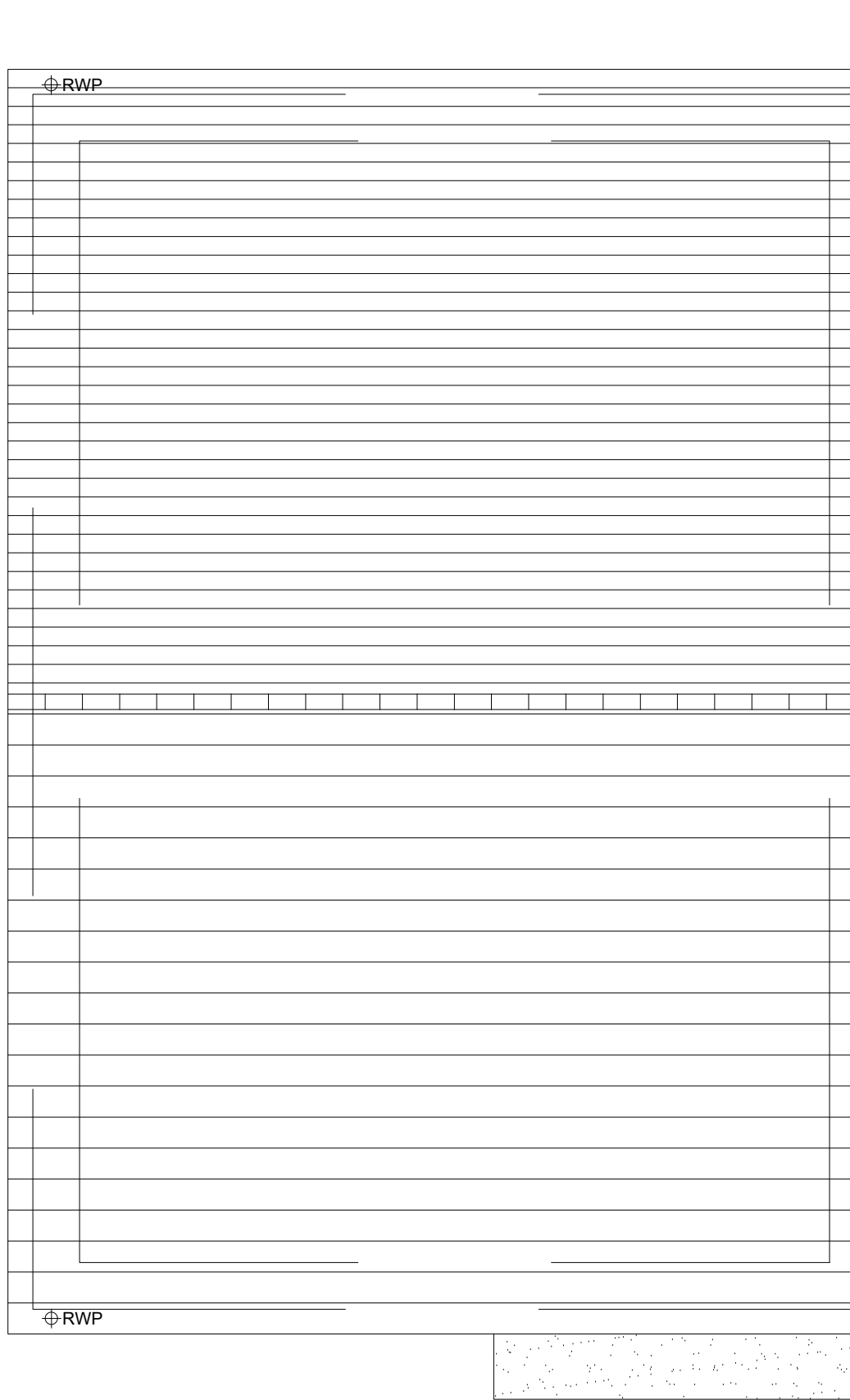

ROOF PLAN



Rev	Date	Amendment	Initials
Project: PHASE 4 THE LANDINGS FORD, WEST SUSSEX			
Client: VISTRY SOUTH EAST			
Drawing: PROPOSED HOUSETYPE PLANS & ELEVATIONS HT - "451" VARIANT "V2"			
Drawing no: 22.1706.4802		Rev: -	
Scale@A1:	1:50	Date:	AUG 24
Drawn:	JC/CH	Checked:	YC

**finc**

61-63 New London Road | Chelmsford | Essex | CM2 0ND  
T: +44 (0)1245 933888  
W: [www.fincarchitects.com](http://www.fincarchitects.com)  
E: [company@fincarchitects.com](mailto:company@fincarchitects.com)

© Finc Architects Limited holds the copyright to all the information contained within this document and their written consent must be obtained before copying or using the data other than for the purpose it was originally supplied.  
All dimensions and measurements to be checked on site.  
Do not scale from this drawing. This drawing is to be printed in colour.

PLANNING ISSUE

APRIL DISTRICT COUNCIL FTS/2025