

PHASE 4 THE LANDINGS, FORD, WEST SUSSEX
PROPOSED HOUSETYPE PLANS & ELEVATIONS - HT "361" VARIANT "V6"

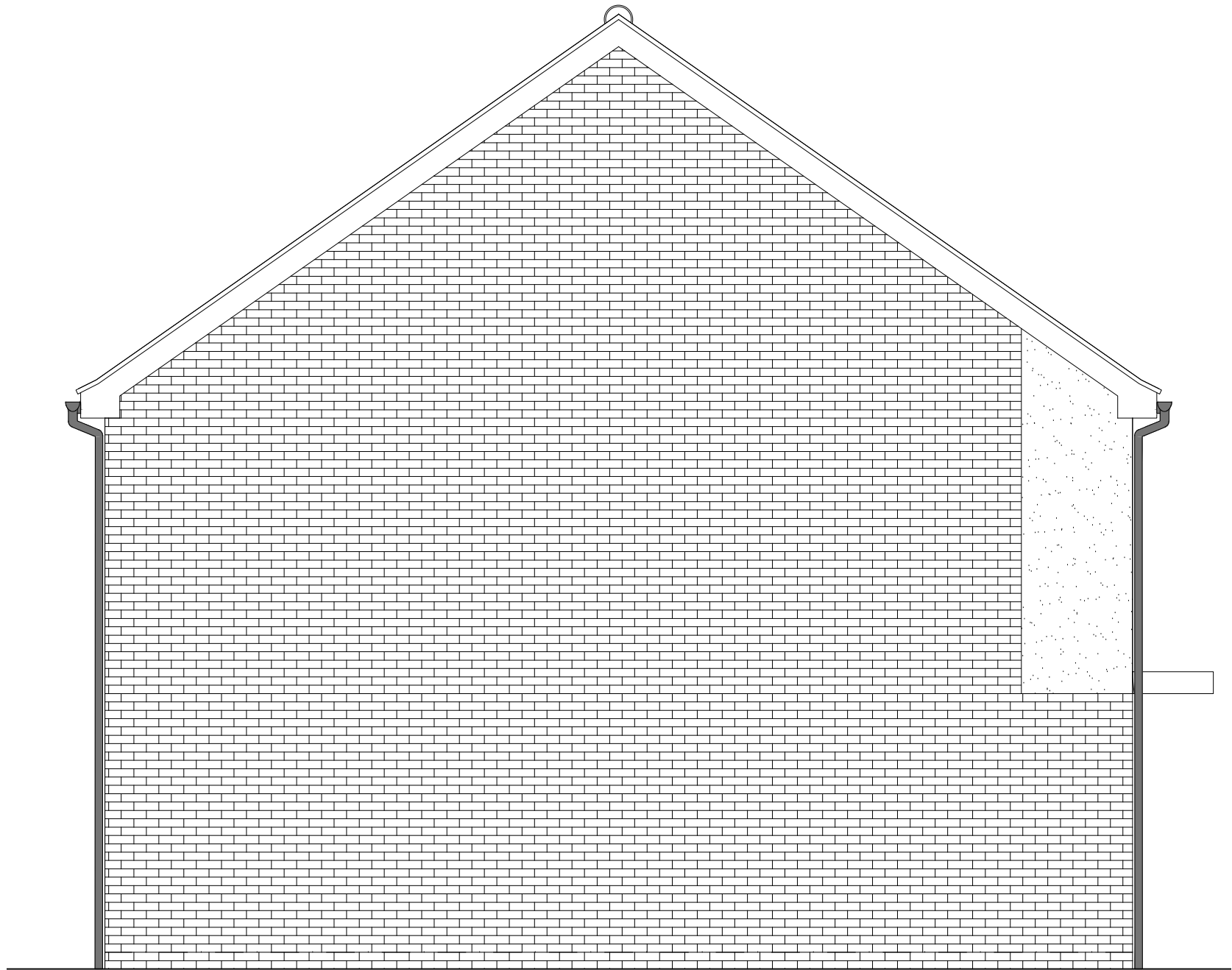

FRONT ELEVATION



SIDE ELEVATION 1

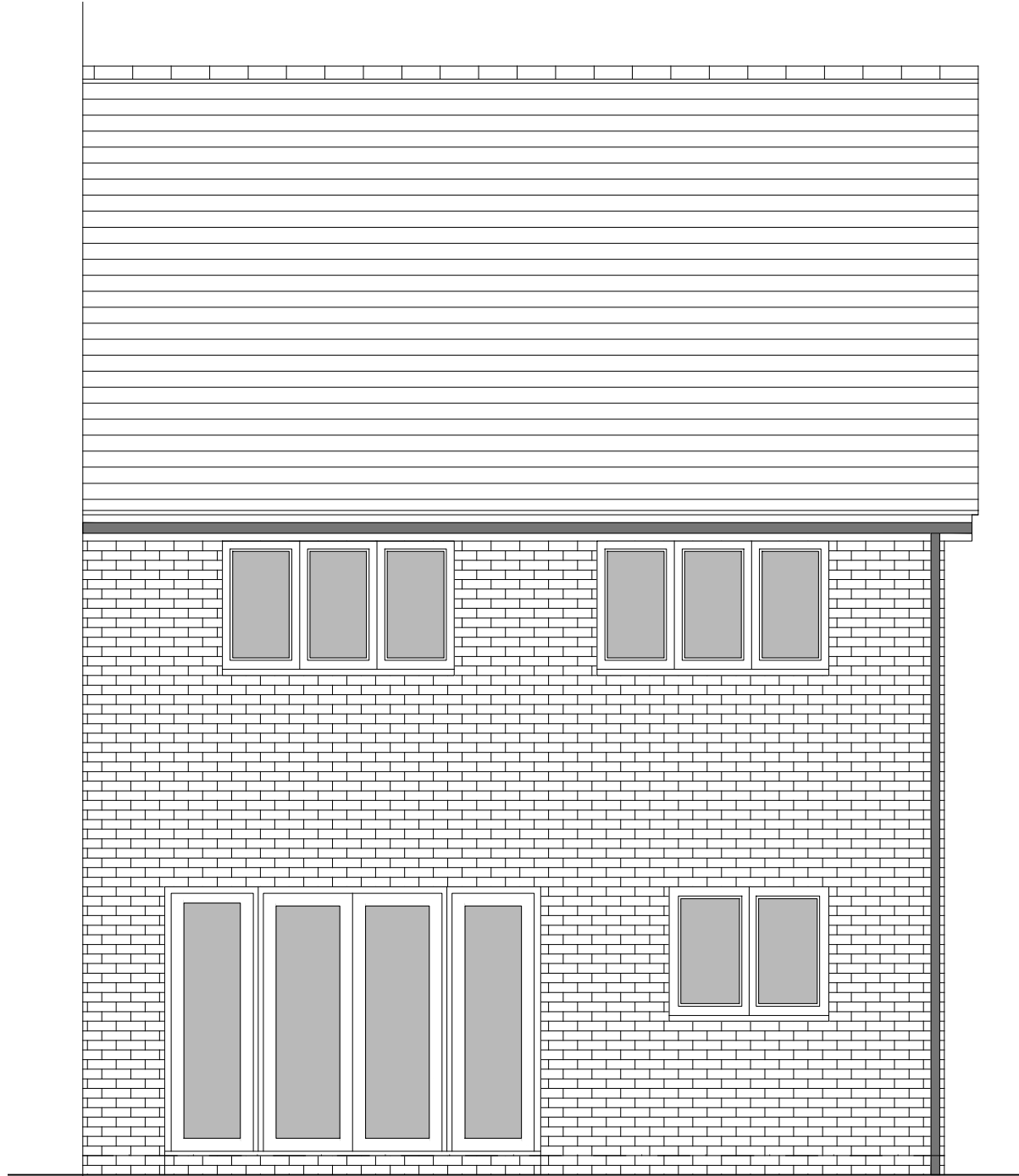

REAR ELEVATION

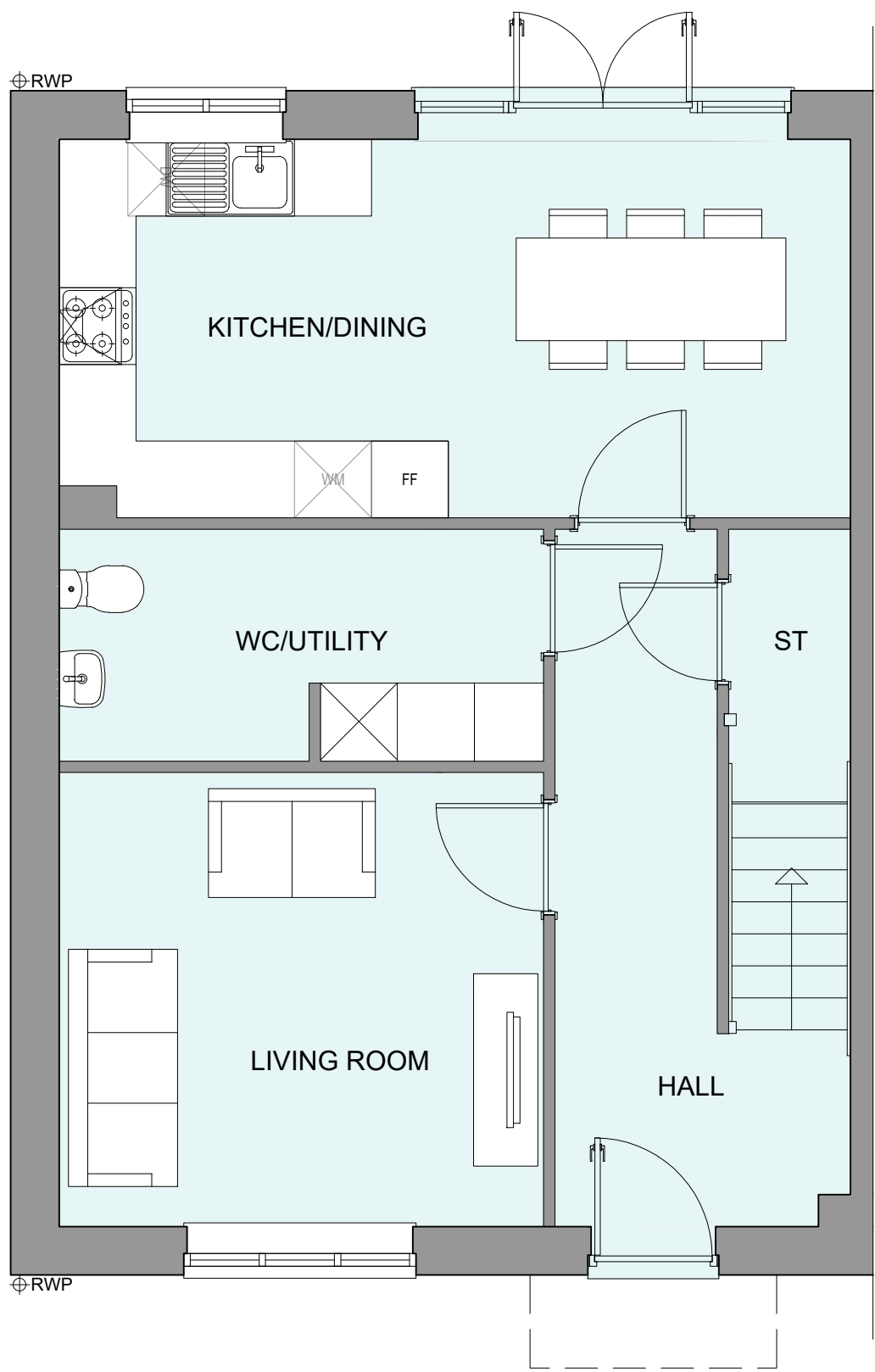

GROUND FLOOR PLAN

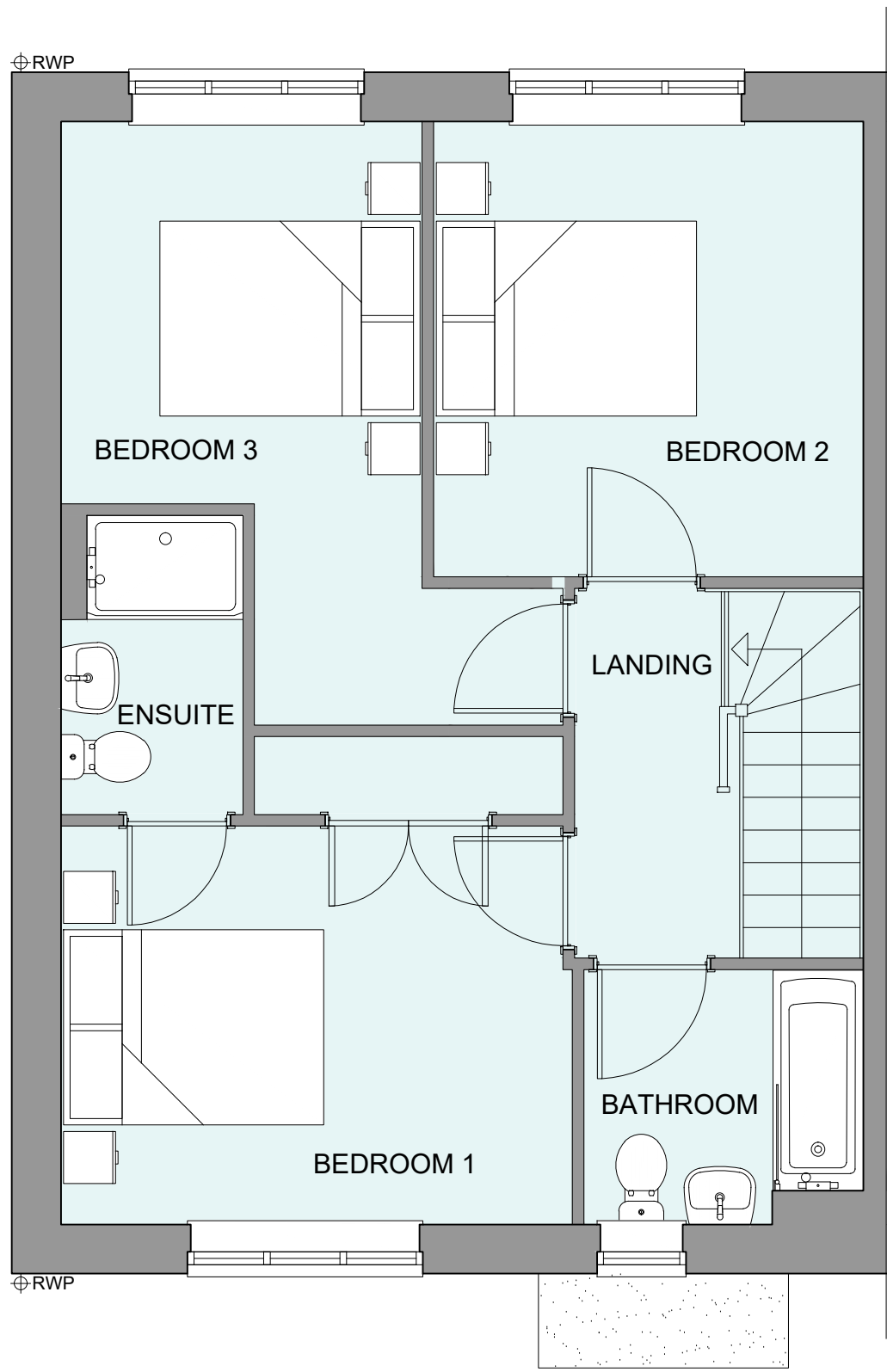

FIRST FLOOR PLAN

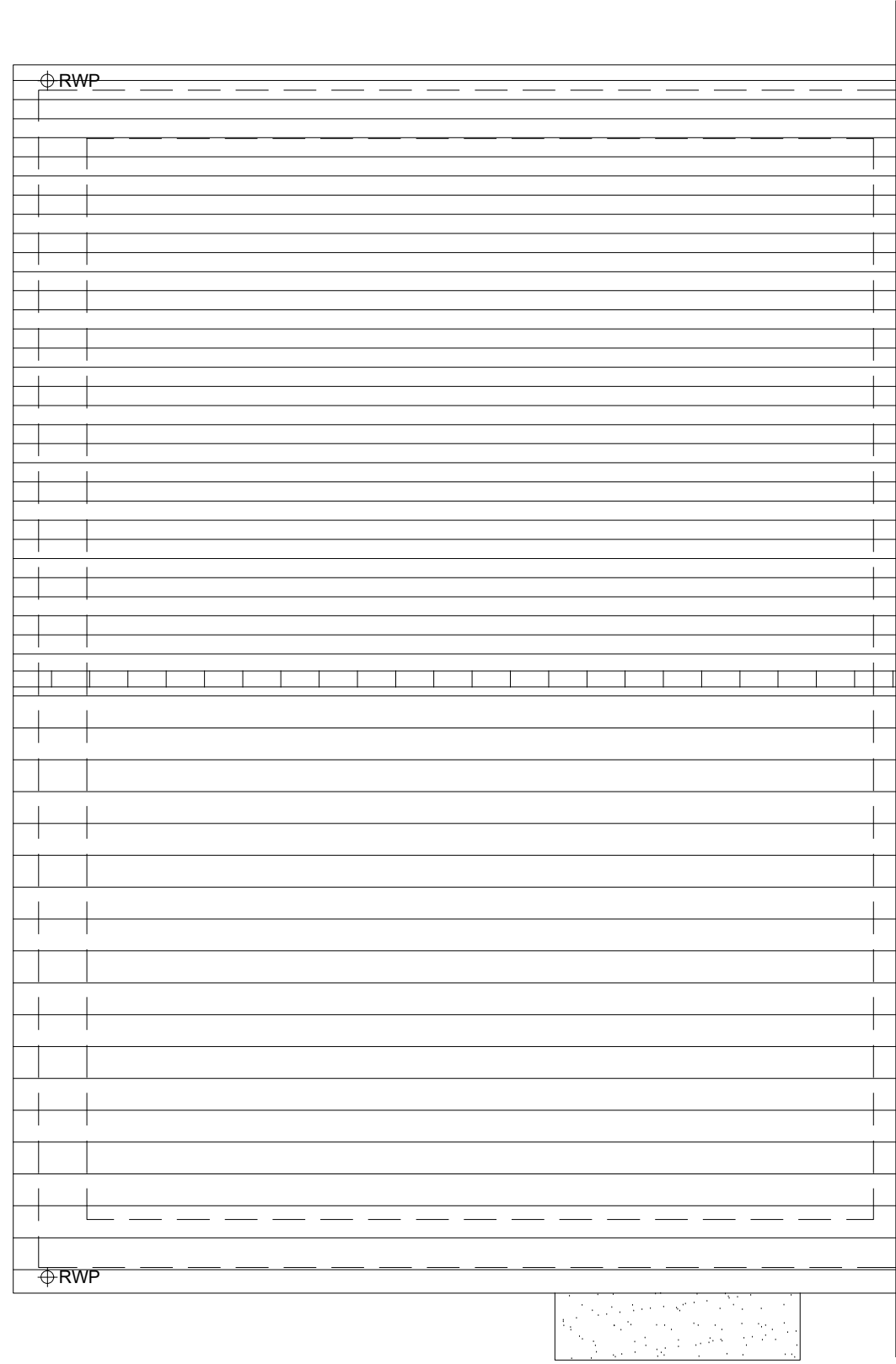

ROOF PLAN

HOUSETYPE VARIATIONS		
PLOT NUMBERS:	AS DRAWN	- 124
	HANDED	- 125
MATERIALS:	WALLS	- BRICK
	WALLS (TREATMENT)	- RENDER
	FENESTRATION	- UPVC
	OBSCURE WINDOWS	- BATHROOMS
	EXTERNAL DOORS	- UPVC
	OBSCURE DOORS	-
	ROOF	- TILE
	GUTTERING & DOWNPIPES	- UPVC
	FASCIA & SOFFITS	- UPVC
WINDOW OMISSION*:	PLOT(S)	- N/A
AREA OF UNIT (GIA):	104.7sqm	1128sqft
B. REGS PART M:	M4(2)	
NDSS COMPLIANT:	YES	
CHARACTER AREA:	RYEBANK PARK	



Rev	Date	Amendment	Initials
<p>Project:</p> <p>PHASE 4 THE LANDINGS</p> <p>FORD, WEST SUSSEX</p> <p>Client:</p> <p>VISTRY SOUTH EAST</p> <p>Drawing:</p> <p>PROPOSED HOUSETYPE PLANS & ELEVATIONS</p> <p>HT - "361" VARIANT "V6"</p>			
Drawing no:			Rev:
22.1706.4708			-
Scale@A1:	1:50	Date:	AUG 24
Drawn:	JC	Checked:	CH

finc **FINC Architects Ltd**
61-63 New London Road | Chelmsford | Essex | CM2 0ND
T: +44 (0)1245 933988
W: www.fincarchitects.com
E: company@fincarchitects.com

Disclaimer: © FINC Architects Limited holds the copyright to all the information contained within this document and their written consent must be obtained before copying or using the data other than for the purpose it was originally supplied.

All dimensions and measurements to be checked on site.
Do not scale from this drawing. This drawing is to be printed in colour.

ARJUN DISTRICT COUNCIL F16/24/RES