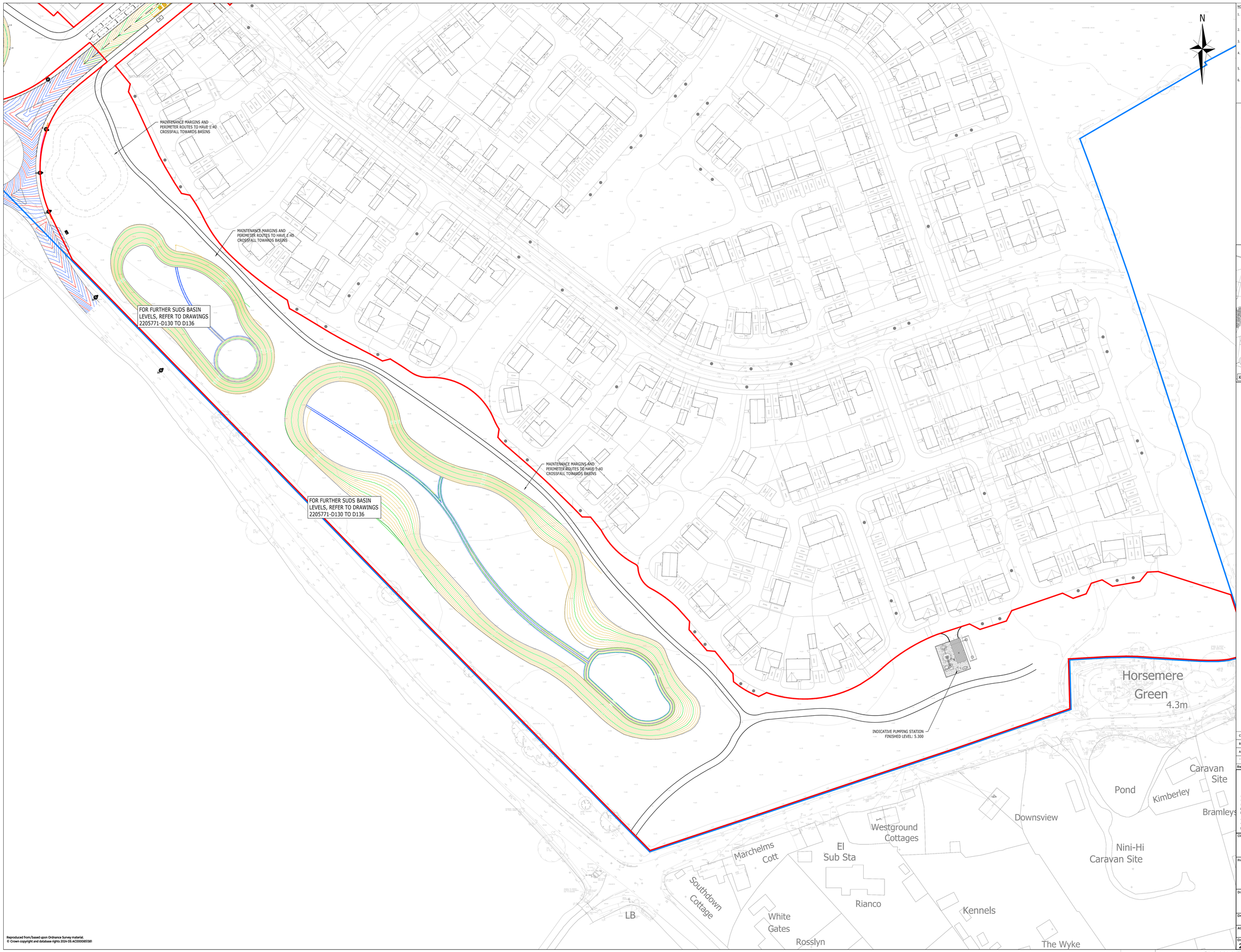

Reproduced from/based upon Ordnance Survey material.
© Crown copyright and database rights 2024 OS AC0000815381

NOTES:

1. THIS DRAWING IS TO BE READ IN CONJUNCTION WITH THE RELEVANT SPECIFICATION, INC. RISK ASSESSMENTS AND ALL OTHER RELATED DRAWINGS ISSUED BY THE ENGINEER.
2. DO NOT SCALE FROM THIS DRAWING. WORK FROM FIGURED DIMENSIONS ONLY.
3. ALL DIMENSIONS SHOWN ON THIS DRAWING ARE IN METRES UNLESS OTHERWISE STATED.
4. ALL DIMENSIONS, LEVELS AND SURVEY GRID CO-ORDINATES ARE TO BE CHECKED ON SITE AND THE ENGINEER NOTIFIED IMMEDIATELY OF ANY DISCREPANCIES PRIOR TO THE COMMENCEMENT OF THE WORKS.
5. NO DEVIATION FROM THE DETAILS SHOWN ON THIS DRAWING IS PERMITTED WITHOUT PRIOR PERMISSION FROM THE ENGINEER.
6. ANY WORKS OUTSIDE RED SITE BOUNDARY ARE FOR INFORMATION PURPOSES ONLY. UNLESS SPECIFICALLY NOTED, ALL WORKS OUTSIDE THE SITE BOUNDARY WILL BE UNDERTAKEN BY OTHERS UNDER A SEPARATE CONTRACT.

KEY

- LAND OWNERSHIP BOUNDARY
- PLANNING APPLICATION BOUNDARY
- PROPOSED MAJOR HIGHWAY CONTOUR (100mm INTERVALS)
- PROPOSED MINOR HIGHWAY CONTOUR (25mm INTERVALS)
- EXISTING SPOT LEVEL
- XX.XX PROPOSED SPOT LEVEL
- PROPOSED OFF-SITE MAJOR HIGHWAY CONTOUR (100mm INTERVALS)
- PROPOSED OFF-SITE MINOR HIGHWAY CONTOUR (25mm INTERVALS)

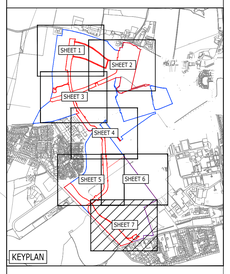

KEYPLAN

0m 5m 25m
Scale: 1:500 @ A0

PRELIMINARY

FOR PLANNING

Rev	Description	Drn	Chk	App	Date
C	ROAD CONTOURS UPDATED	AJB	AJB	MR	17.12.24
B	ROAD CONTOURS UPDATED	TKH	AB	MR	30.08.24
A	UPDATED TO LATEST LAYOUT	TKH	EF	MR	15.08.24
-	PRELIMINARY ISSUE	TKH	EF	MR	09.08.24

ARDENT | CONSULTING ENGINEERS
AN EMPLOYEE OWNED COMPANY

Third Floor
The Hallmark Building
52-56 Leadenhall Street
London
EC3M 5JE

Tel: 020 7680 4088
Web: www.ardent-ce.co.uk
E-mail: enquiries@ardent-ce.co.uk

Client
VISTRY SOUTH EAST

Project Title:
THE LANDING, LAND AT FORD AIRFIELD, FORD

Drawing Title:
INFRASTRUCTURE RM - LEVELS STRATEGY (SHEET 7)

Drawn by	Checked by	Approved by
TKH	EF	MR

AO Scale	Date	Revision
1:500	AUGUST 2024	C

Drawing Number
2205771-D156

© ARDENT CONSULTING ENGINEERS