ARUN DISTRICT COUNCIL FP/91/21/HH

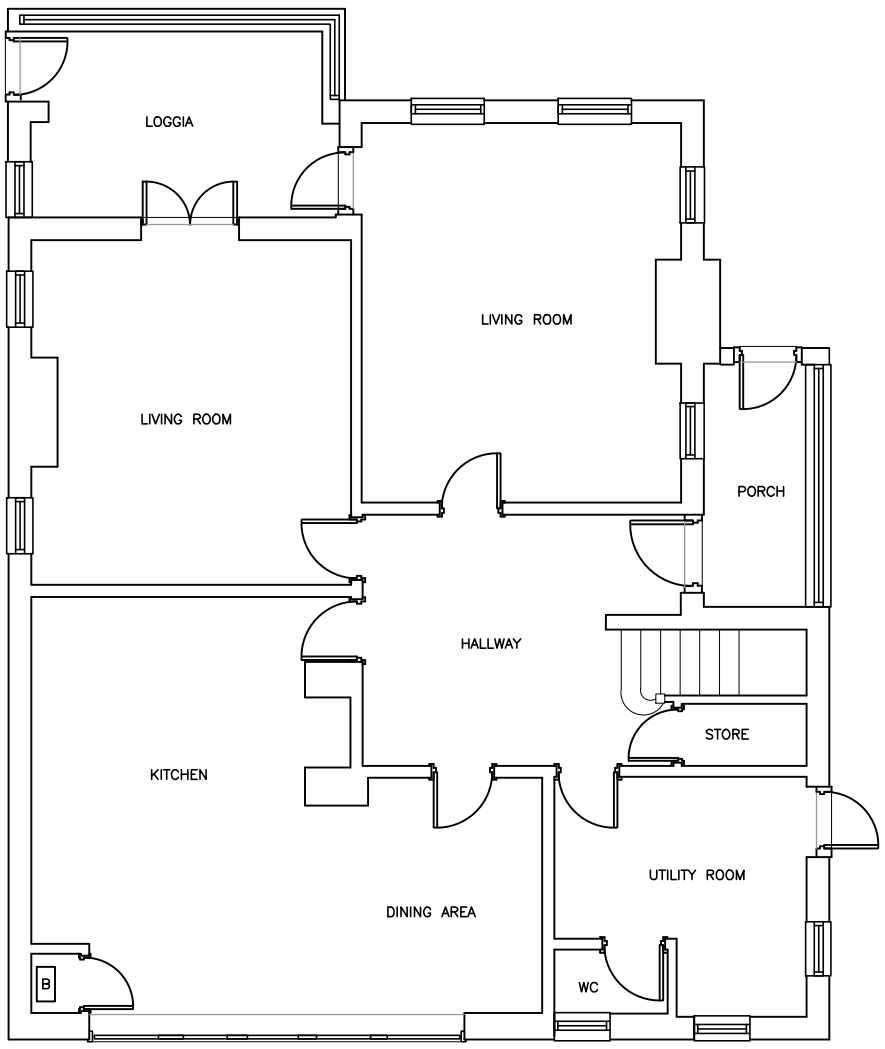

EXISTING GROUND FLOOR PLAN 1:100

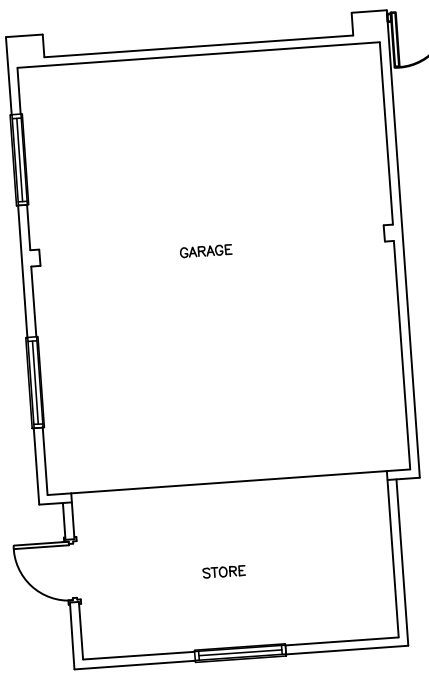

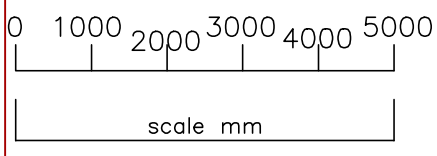

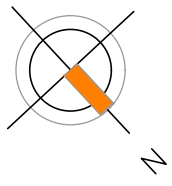

AMdesign
ARCHITECTURE DESIGN DEVELOPMENT
Leeza Aldis-Hobbs ARB RIBA SPAB
Mob: 07756 329400
e-mail: leeza@amdesignltd.co.uk

PROJECT
91 CROSSBUSH ROAD
FELPHAM
WEST SUSSEX
PO22 7NA
PROJECT STAGE
PPLANNNING

DRAWING
EXISTING PLANS
GROUND FLOOR
DRAWING No 340/02
REVISION

SCALE 1:100 DRAWN LA
DATE MARCH 2021 CHECKED

paper size A3

LETTER	REVISION	DATE

This scheme is subject to town planning and all other necessary consents. All dimesions and levels to be checked on site. This drawing is to be read in conjunction with other relevant drawings and documents. Report all discrepancies to the Architect before work commences. AM Design is the trading name of AM Design Ltd © AM Design Ltd. All rights reserved.