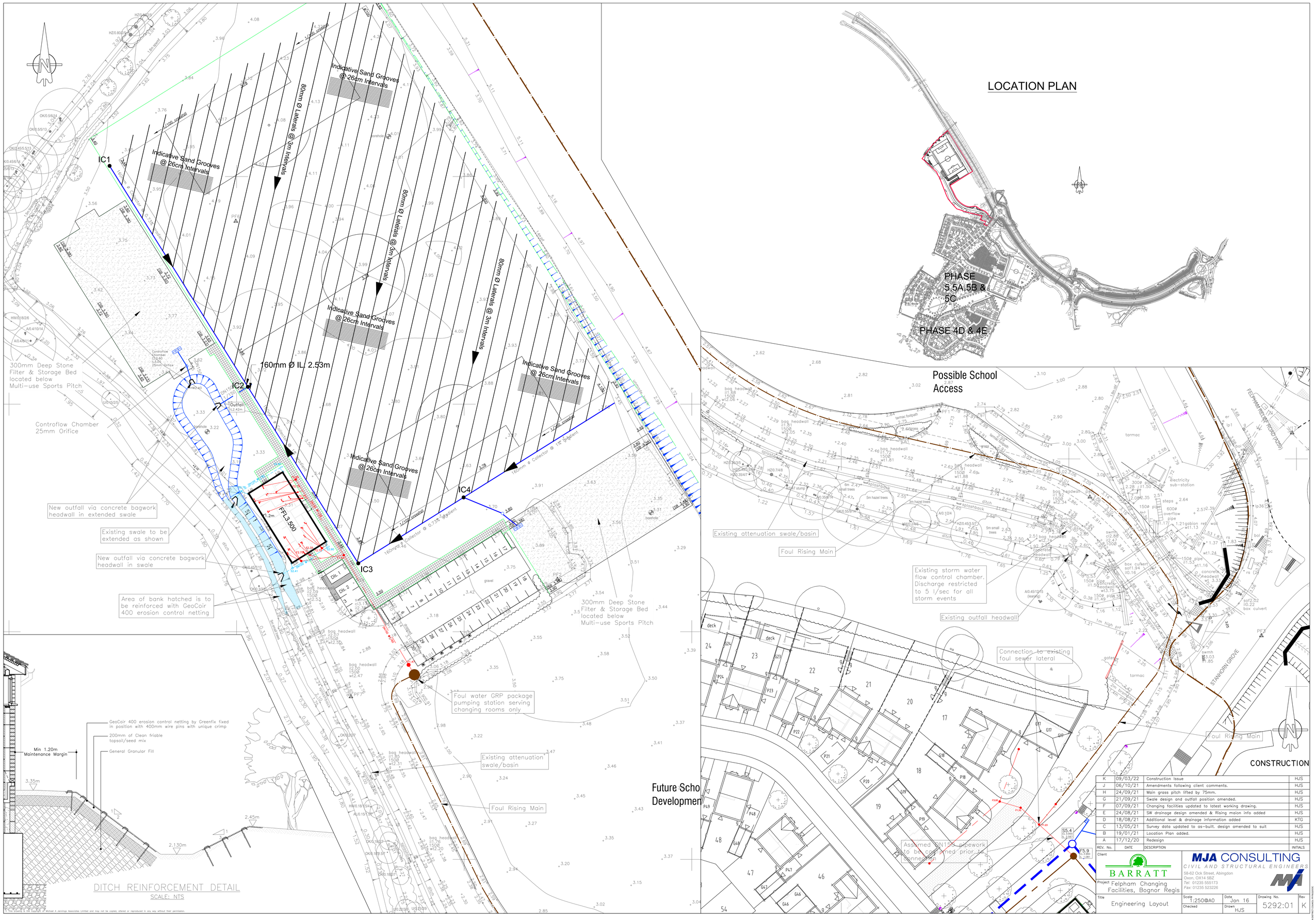

REV. No.	DATE	DESCRIPTION	INITIALS
K	09/03/22	Construction Issue	HJS
J	06/10/21	Amendments following client comments.	HJS
H	24/09/21	Main grass pitch lifted by 75mm.	HJS
G	21/09/21	Swale design and outfall position amended.	HJS
F	07/09/21	Changing facilities updated to latest working drawing.	HJS
E	24/08/21	SW drainage design amended & Rising maion info added	HJS
D	18/08/21	Additional level & drainage information added	KTG
C	13/05/21	Survey data updated to as-built. design amended to suit	HJS
B	19/01/21	Location Plan added.	HJS
A	17/12/20	Redesign	HJS

Client: BARRATT

Project: Felpham Changing Facilities, Bognor Regis

Title: Engineering Layout

MJA CONSULTING
CIVIL AND STRUCTURAL ENGINEERS
58-62 Ock Street, Abingdon
Oxon, OX14 5BZ
Tel: 01235 555173
Fax: 01235 523226

Scale	Date	Drawing No.	Rev
1:250@A0	Jan 16	5292:01	K
Checked	Drawn HJS		

Michael A Jennings Associates Limited and may not be copied, offered or reproduced in any way without their permission.